



Baker Atlas

FILE NO:	COMPANY	NALCOR ENERGY INC.
API NO:	WELL	NALCOR ET AL FINNEGAN #1
	FIELD	FINNEGAN
	PROVINCE	NEWFOUNDLAND AND LABRADOR
Ver. 3.87	LOCATION:	OTHER SERVICES XMAC-GR-3CAL STAR-GR-3CAL HDIL-GR-XYCAL DZDL-CN-GR-XYCAL RCI / VSP
LICENSE: 2010-128-04	LAT 49.92 N LONG 63.33 W	ELEVATIONS: KB 125.00 M DF GL 118.75 M
PERMANENT DATUM LOG MEASURED FROM DRILL MEAS. FROM	G.L. ELEVATION 118.75 M K.B. 6.25 M ABOVE P.D. KELLY BUSHING	

DATE		04-NOV-2010		
RUN	TRIP	1	1	
SERVICE ORDER		CA208041		
DEPTH DRILLER		2285.0 M		
DEPTH LOGGER		2280.9 M		
BOTTOM LOGGED INTERVAL		2280.9 M		
TOP LOGGED INTERVAL		570.0 M		
CASING DRILLER		339.7 MM		⑤ 570.0 M
CASING LOGGER		570.0 M		
BIT SIZE		311.0 MM		
TYPE OF FLUID IN HOLE		GELCHEM		
DENSITY	VISCOSITY	1290.0 G/L	78.0 S	
PH	FLUID LOSS	9.0	5.6 ML	
SOURCE OF SAMPLE		TOOL MEASURED		
RM AT MEAS. TEMP.		0.701 OHMM	⑤ 45.6 DEGC	⑤
RMF AT MEAS. TEMP.		0.595 OHMM	⑤ 45.6 DEGC	⑤
RMC AT MEAS. TEMP.		0.841 OHMM	⑤ 45.6 DEGC	⑤
SOURCE OF RMF	RMC	CALCULATED	CALCULATED	
RM AT BHT		0.605 OHMM	⑤ 54.9 DEGC	⑤
TIME SINCE CIRCULATION		24 HOURS		
MAX. RECORDED TEMP.		54.9 DEGC		
EQUIP. NO.	LOCATION	HL4291	OH NISKU	
RECORDED BY		K.HASIUK/ J.WOODS		
WITNESSED BY		R.STRICKLAND/N.WATSON		

IN MAKING INTERPRETATIONS OF LOGS OUR EMPLOYEES WILL GIVE CUSTOMER THE BENEFIT OF THEIR BEST JUDGEMENT. BUT SINCE ALL INTERPRETATIONS ARE OPINIONS BASED ON INFERENCES FROM ELECTRICAL OR OTHER MEASUREMENTS, WE CANNOT, AND WE DO NOT GUARANTEE THE ACCURACY OR CORRECTNESS OF ANY INTERPRETATION. WE SHALL NOT BE LIABLE OR RESPONSIBLE FOR ANY LOSS, COST, DAMAGES, OR EXPENSES WHATSOEVER INCURRED OR SUSTAINED BY THE CUSTOMER RESULTING FROM ANY INTERPRETATION MADE BY ANY OF OUR EMPLOYEES.

BOREHOLE RECORD		
BIT SIZE	FROM	TO
444.5 MM	0.0 M	570.0 M
311.0 MM	570.0 M	2285.0 M

CASING RECORD				
SIZE	WEIGHT	GRADE	FROM	TO
339.7 MM	81.1 KG/M	K-55	0.0 M	570.0 M
244.5 MM				

REMARKS

RUN 1 TRIP 1 : TIME STOPPED CIRCULATION: 02-NOV-2010 03:00 AM
RIG: STONEHAM 11
CREW:
S.CREWE, B.BARSS, M.BAHAR, J.HENNESSEY, K.HASIUK, J.WOODS, J.JEWEL, R.PERRY

EQUIPMENT DATA

RUN	TRIP	TOOL	SERIES NO.	SERIAL NO.	POSITION
1	4	RCOR ELEC.	1823XA	154150	FREE
1	4	RCOR HYD.	1823PD	154191	FREE
1	4	RCOR MAND.	1823MB	177995	FREE
1	4	CHT	3081XA	151202	FREE

INSTRUMENT CONFIGURATION

Source File: /dat1a/pass/NalcorFinnegan1/m812a-1dg

CABLEHEAD

Diameter : 8.6 cm
Length : 167.6 cm
Weight : 10.9 kg
Series : CABL338
Mnemonic : CBLH
Measure Point: 83.8 cm: CABLEHEAD TOP

TTRM SUB

Diameter : 9.2 cm
Length : 116.8 cm
Weight : 28.2 kg
Series : 3981XA
Mnemonic : TTRM
Measure Point: 42.2 cm: TEMP MP

RCOR ELECTRONICS

Diameter : 9.2 cm
Length : 315.6 cm
Weight : 90.9 kg
Series : 1823EB
Mnemonic : RCOR
Measure Point: 283.2 cm: GR

RCOR HYDRAULICS

Diameter : 11.4 cm
Length : 508.6 cm
Weight : 163.6 kg
Series : 1823PC
Mnemonic : RCOR

RCOR MANDREL

Diameter : 12.7 cm
Length : 361.9 cm

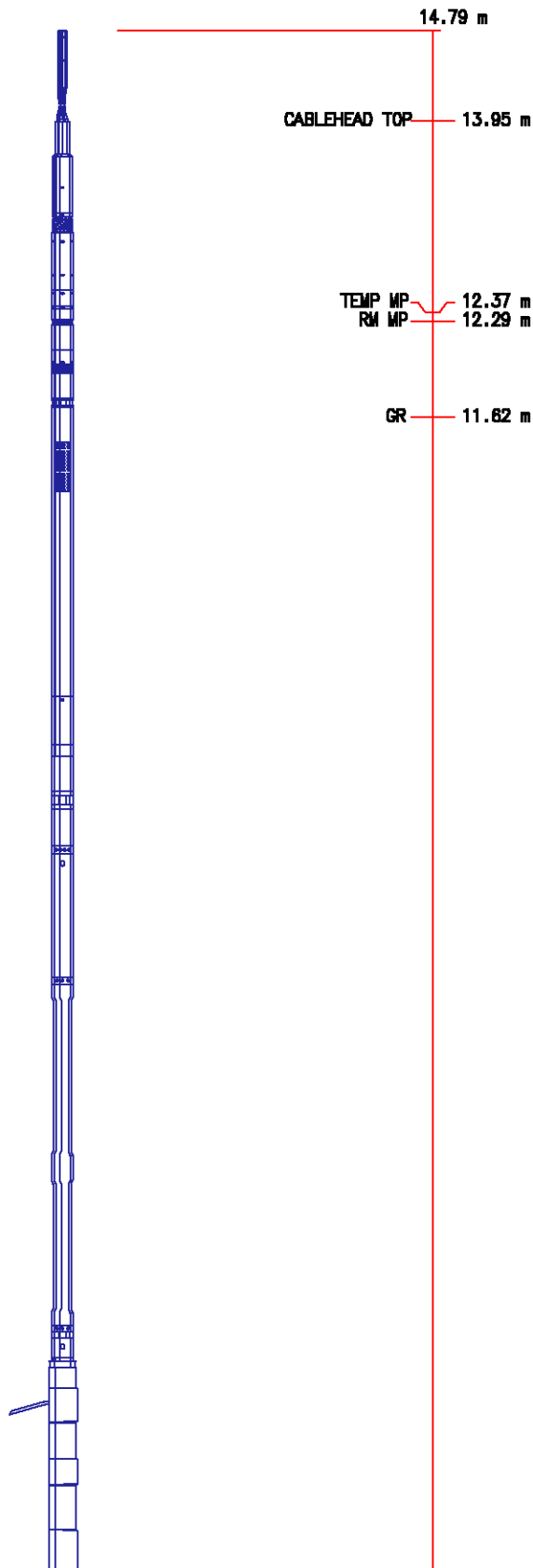

Weight : 118.2 kg
 Series : 1823MB
 Mnemonic : RCOR
 Measure Point: 180.3 cm: CORE BIT

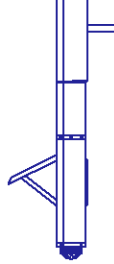

CORE BIT 1.89 m
 0.00 m

BULL. PLUG 3 3/8

TOTAL LENGTH: 14.79 m
 TOTAL WEIGHT: 412.7 kg
 MAX DIAMETER: 12.7 cm

Source File: /dat1a/pass/NalcorFinnegan1/rcor.pcf

CORING SUMMARY REPORT



ROTARY CORE DATA SHEET

Baker Atlas

COMPANY NAME NALCOR ENERGY INC.
 WELL NAME NALCOR ET AL FINNEGAN #1
 FIELD FINNEGAN
 REPORT DATE 04 Nov 2010

#	CORE DEPTH	TIME START	WASH EXT.	DRILL TIME	LEN. CUT	EST. LEN.	ACT. LEN.	CORE DESCRIPTION	COMMENTS
1	2264.99	11:46 AM	8.32	00:15:13	35.47	17.44	13.00	1 piece	
2	2185.00	12:11 PM	10.75	00:10:41	33.13	12.46	25.00	rubble	
3	2131.99	12:32 PM	2.04	00:21:21	38.69	13.14	33.00	1 piece	
4	2109.97	01:25 PM	2.53	00:15:10	41.36	36.79	37.00	1 piece	
5	2052.97	01:48 PM	1.26	00:17:54	42.63	39.91	38.00	1 piece	
6	1974.02	02:37 PM	16.61	00:10:38	26.66	0.13	6.00	1 piece	
7	1952.02	02:56 PM	5.30	00:10:42	38.14	29.35	27.00	3 pieces	
8	1922.53	03:24 PM	14.33	00:04:44	29.25	6.97	6.00	rubble	Double cut
9	1831.03	03:44 PM	3.88	00:10:07	39.68	34.84	30.00	1 piece	
10	1683.96	04:07 PM	13.55	00:13:22	26.63	26.31	24.00	1 piece	
11	1603.06	04:43 PM	1.38	00:11:35	42.31	36.70	33.00	2 pieces	
12	1576.05	05:02 PM	1.37	00:12:00	39.78	34.17	33.00	1 piece	
13	1568.04	05:20 PM	10.11	00:09:22	33.20	25.00	26.00	2 pieces	

14	1533.04	05:44 PM	1.48	00:12:59	41.68	36.19	33.00	1 piece	
15	1525.58	06:02 PM	0.00	00:17:45	40.20	32.65	33.00	1 piece	
16	1486.59	06:34 PM	2.58	00:11:33	40.65	23.44	24.00	1 piece	
17	1345.00	07:26 PM	11.62	00:09:36	32.13	31.38	27.00	1 piece	
18	1308.99	07:42 PM	7.42	00:13:41	34.15	28.90	27.00	2 pieces	
19	1242.45	08:09 PM	0.00	00:09:28	41.95	11.87	17.00	3 pieces	
20	1214.94	08:25 PM	3.09	00:13:04	38.06	36.36	33.00	1 piece	
21	1179.02	09:04 PM	4.22	00:10:09	39.86	36.79	36.00	1 piece	
22	1162.06	09:21 PM	1.45	00:12:53	41.15	38.73	37.00	1 piece	
23	1142.53	09:40 PM	7.34	00:09:16	34.87	14.74	14.00	rubble	
24	1120.04	09:58 PM	9.05	00:09:34	34.07	13.56	14.00	rubble	
25	1073.05	10:14 PM	7.28	00:09:59	36.67	33.83	33.00	1 piece	
26	995.52	10:43 PM	1.27	00:13:51	42.53	39.49	39.00	1 piece	
27	987.05	10:59 PM	0.00	00:16:30	44.01	13.05	13.00	rubble	
28	973.03	11:21 PM	0.00	00:12:31	43.55	39.83	36.00	1 piece	
29	848.03	11:57 PM	0.00	00:15:42	43.16	43.29	39.00	2 pieces	
30	794.00	12:20 AM	0.00	00:11:41	43.11	43.96	39.00	2 pieces	
31	767.49	12:38 AM	3.30	00:12:15	40.20	37.88	37.00	3 pices	
32	2062.50	01:35 AM	13.23	00:10:43	28.74	0	0.00	0	no indication
33	2005.03	01:46 AM	1.34	00:11:50	42.82	42.95	39.00	1 piece	
34	1133.95	02:24 AM	10.71	00:11:44	32.92		15.00	rubble	Left In Bit

TOTAL CORES REQUESTED:	34	CORE RECOVERY EFFICIENCY:	98.0
TOTAL CORES ATTEMPTED:	34	AVERAGE CORE DRILLING TIME:	13 min
TOTAL CORES RECOVERED:	33	AVG. RECOVERED CORE LENGTH:	25.00
BIT NUMBER: TRIP 1	11	TRIP 2	
		TRIP 3	
		TRIP 4	

Core Depth 2165.0 m

Data File : /dat1a/pass/NalcorFinnegan1/m812a02.aff
Presentation: rcor.log

SECONDS	TOOL COMMAND	Aux Pressure [auxp] 200 8200	ROP [rop] 0 1	Bit Box Angle [bpos] -10 100	AUXP (kPa)	TPQP (kPa)	BPOS (mm)
	ANNOTATIONS	(kPa)	(in/min)	(mm)			
		Torque Pressure [trap] 200 8200	Bit Box Position [bpos] -10 100	Break Core Angle [brcr] 0 25			
		(kPa)	(mm)	(deg)			
				ROD POS. [rpos] -25 300 (mm)			
				C.Sw 1			

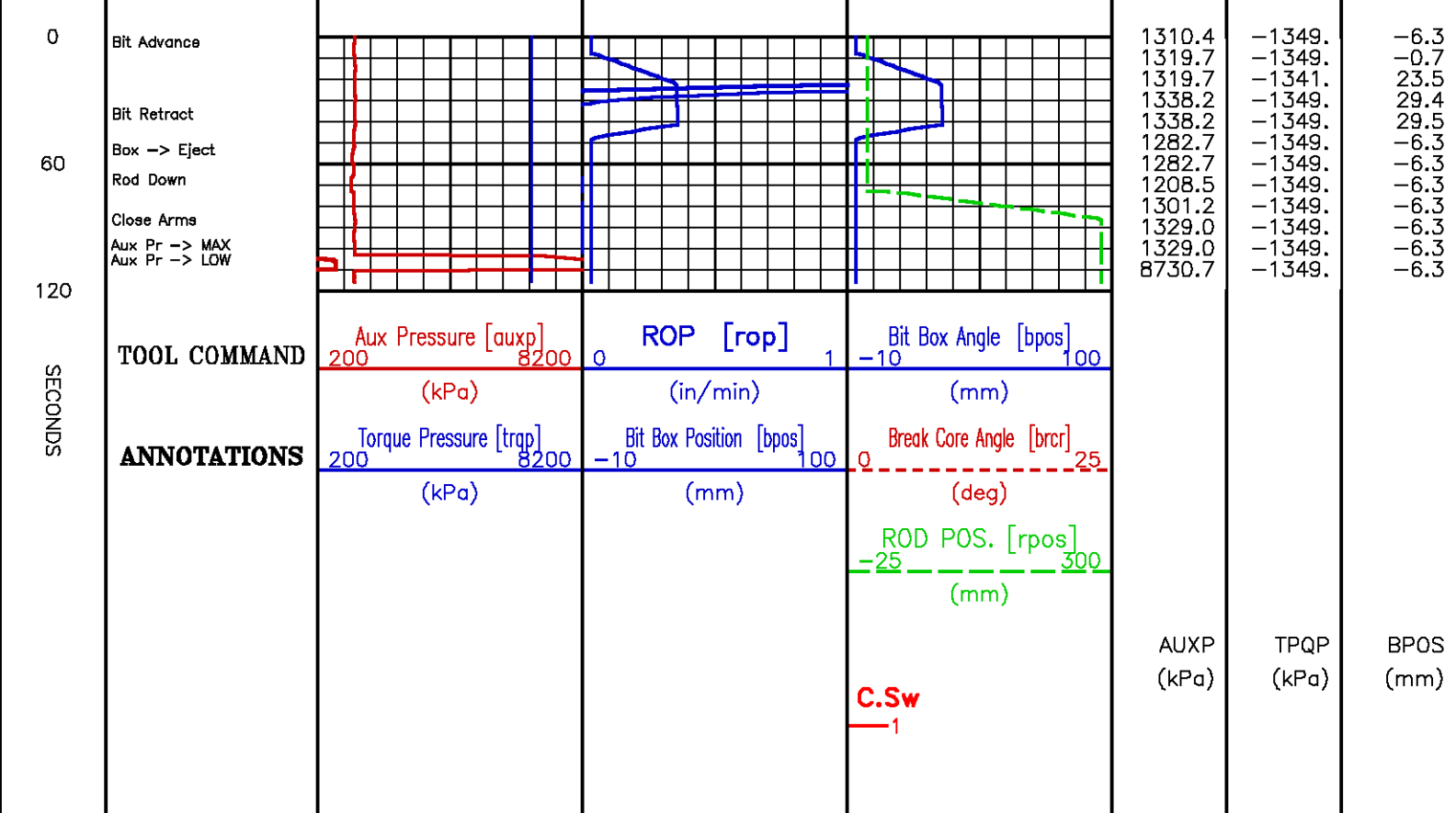

Core Depth 2265.0 m

Data File : /data/pass/NalcorFinnegan1/m812a03.aff
Presentation: rcor.log

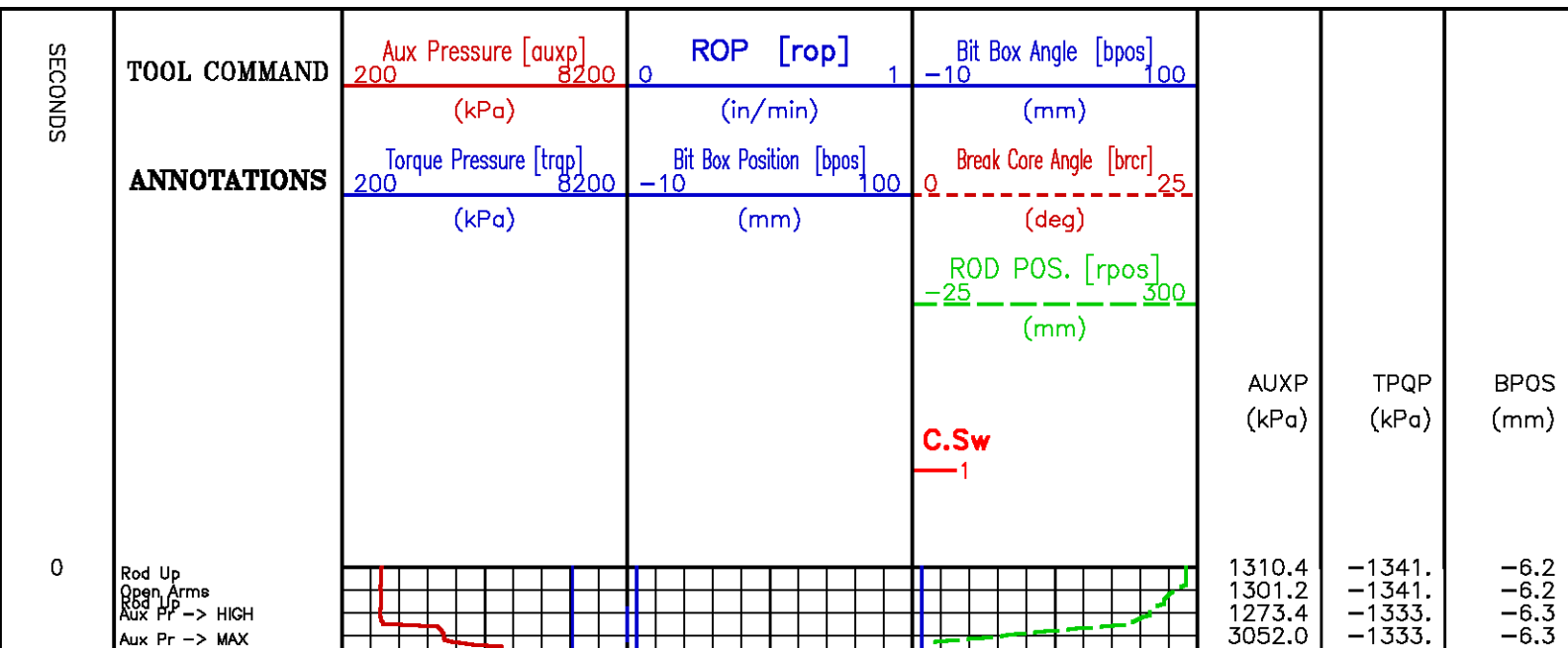

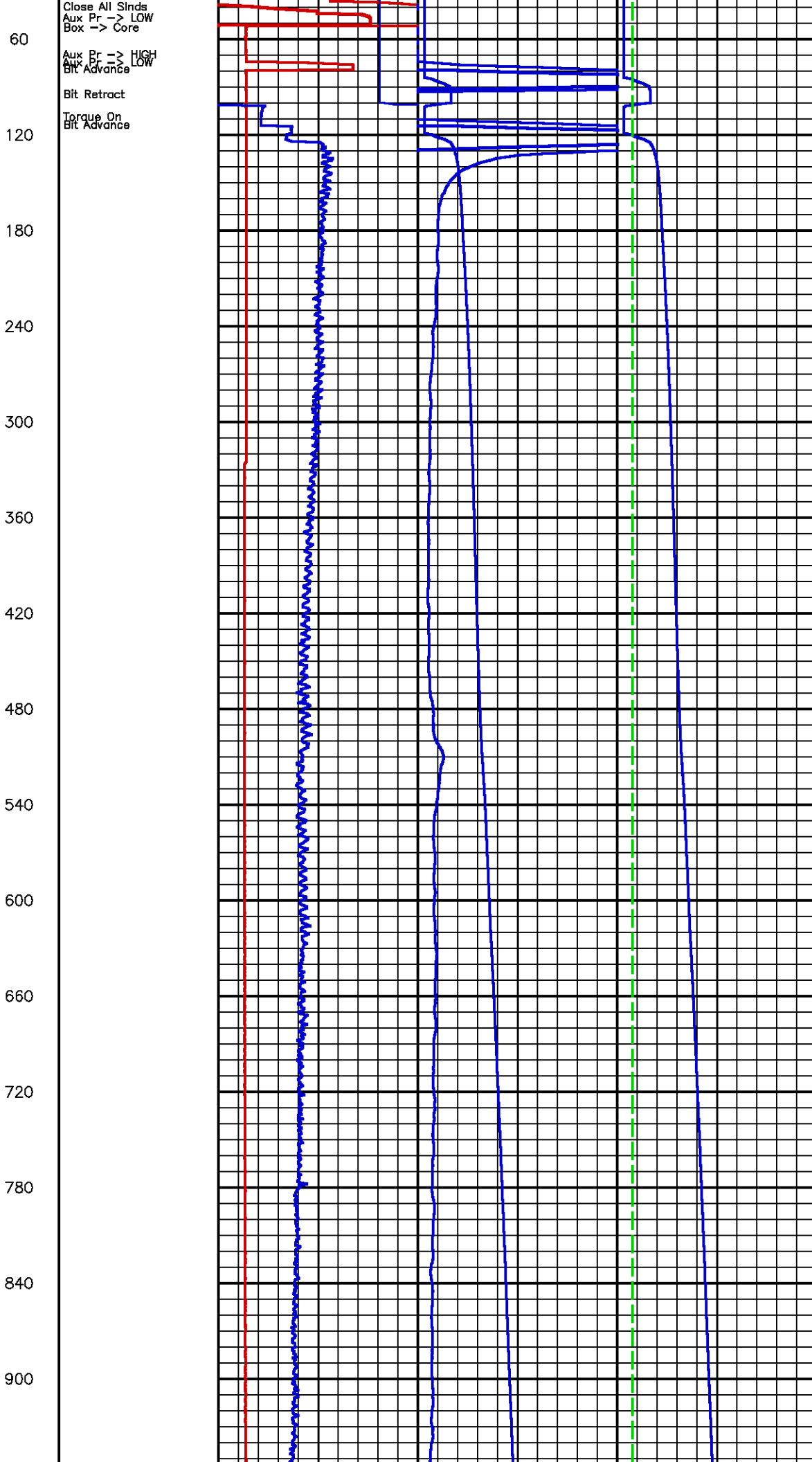

9527.4	-1341.	-6.3
14270.	-1341.	-6.3
1319.7	-1333.	-6.3
1310.4	-1341.	-6.3
1301.2	-1341.	-6.2
1310.4	-1333.	7.8
1329.0	-1341.	8.5
1319.7	1894.1	-6.3
1310.4	2918.7	-2.4
1310.4	4420.9	10.4
1310.4	4667.4	12.3
1319.7	4428.6	13.2
1310.4	4328.4	13.8
1319.7	4366.9	14.3
1329.0	4413.1	14.8
1319.7	4382.3	15.3
1319.7	4282.2	15.7
1329.0	4351.5	16.3
1329.0	4397.7	16.6
1319.7	4259.1	17.1
1319.7	4259.1	17.5
1329.0	4374.6	17.9
1319.7	4405.4	18.3
1319.7	4382.3	18.6
1319.7	4351.5	18.9
1319.7	4243.7	19.2
1310.4	4074.2	19.5
1310.4	3958.6	19.7
1310.4	3927.8	20.0
1245.6	3958.6	20.3
1245.6	3950.9	20.6
1245.6	4035.7	20.9
1245.6	4020.3	21.1
1245.6	3727.5	21.4
1245.6	3750.6	21.6
1245.6	3889.3	21.9
1236.3	3889.3	22.1
1245.6	3627.4	22.4
1245.6	3689.0	22.6
1236.3	3858.5	22.9
1245.6	3596.6	23.1
1245.6	3527.2	23.4
1236.3	3773.8	23.7
1245.6	3357.8	24.0
1254.9	3604.3	24.3
1236.3	3904.7	24.6
1236.3	3550.3	25.0
1245.6	3596.6	25.6
1245.6	3434.8	26.1
1245.6	3519.5	26.7
1245.6	3411.7	27.1
1245.6	3712.1	27.5
1245.6	3604.3	27.9
1254.9	3511.8	28.3
1254.9	3704.4	28.7
1245.6	3473.3	29.1
1245.6	3527.2	29.5
1245.6	3673.6	29.9
1254.9	3658.2	30.3
1245.6	3573.5	30.7
1245.6	3481.0	31.1
1254.9	3511.8	31.6
1245.6	3534.9	31.9
1254.9	3404.0	32.4
1254.9	3581.2	32.8
1254.9	3588.9	33.2
1264.1	3380.9	33.5
1264.1	3558.1	33.9
1254.9	3473.3	34.3
1254.9	3481.0	34.7
1254.9	3519.5	35.1
1264.1	3457.9	35.4
1254.9	3481.0	35.8
1301.2	3404.0	36.2
1264.1	3473.3	36.5
1264.1	3303.8	36.8
1273.4	3365.5	37.3
1273.4	3334.6	37.6
1264.1	3288.4	37.9
1273.4	3365.5	38.3
1273.4	3226.8	38.6
1273.4	3242.2	39.0
1282.7	3303.8	39.3
1282.7	3188.3	39.6
1282.7	3288.4	40.0
1291.9	3226.8	40.3
1282.7	3188.3	40.6
1310.4	3350.1	41.0
1273.4	3180.6	41.4
1301.2	3257.6	41.6
1291.9	3165.2	42.0
1282.7	3180.6	42.3

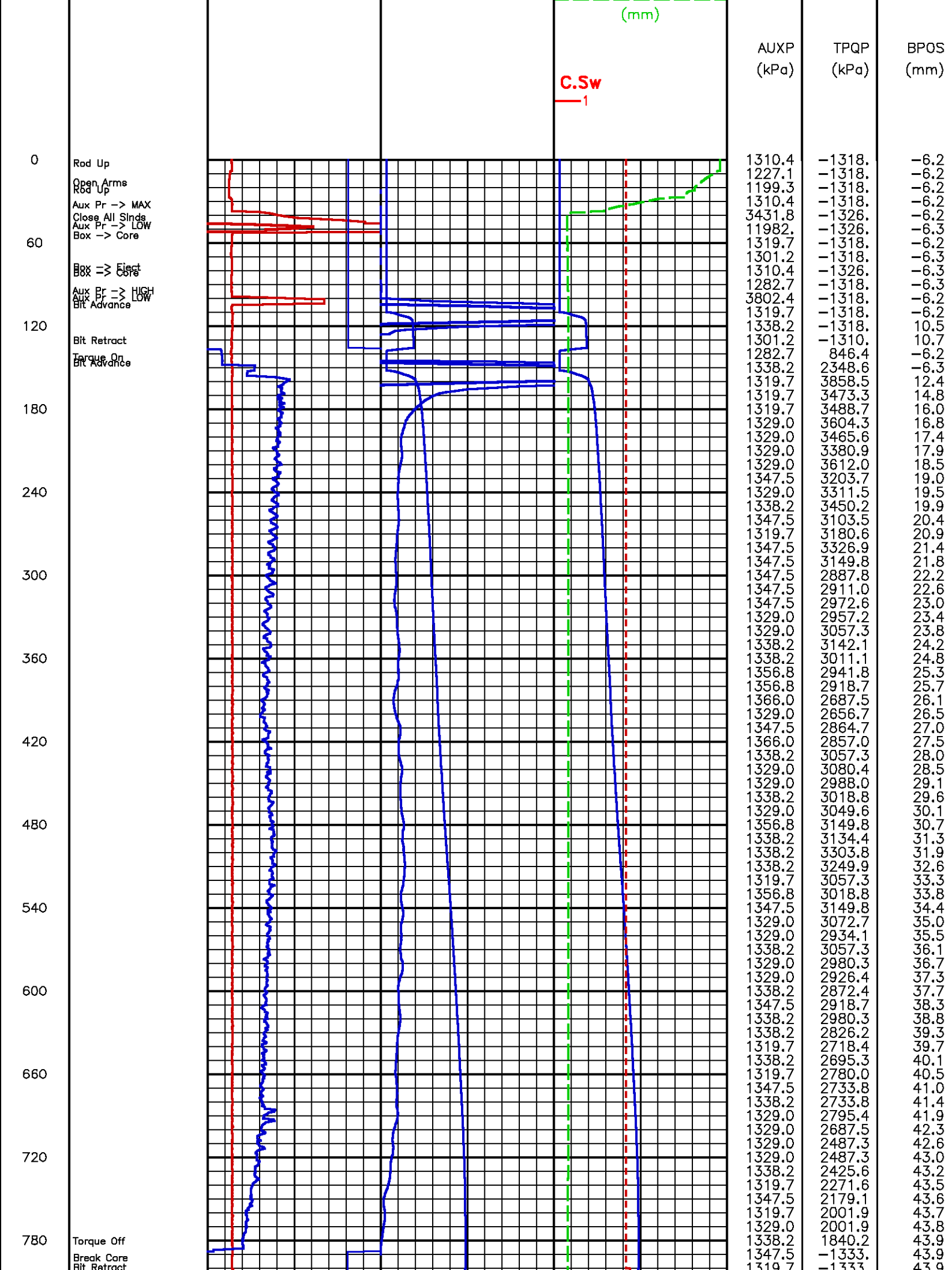

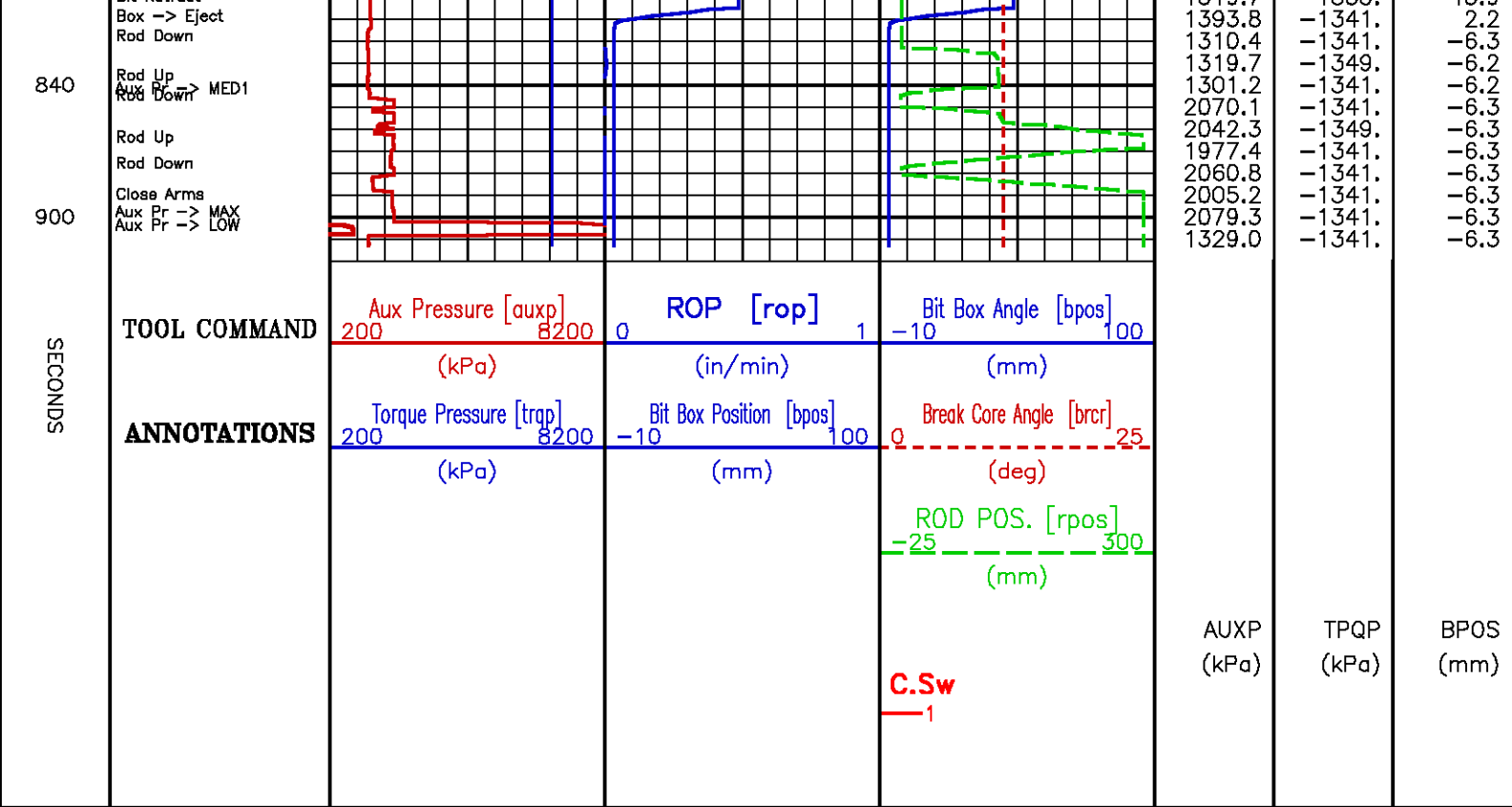

Core Depth 2132.0 m

Data File : /data/pass/NalcorFinnegan1/m812a05.aff
Presentation: rcor.log

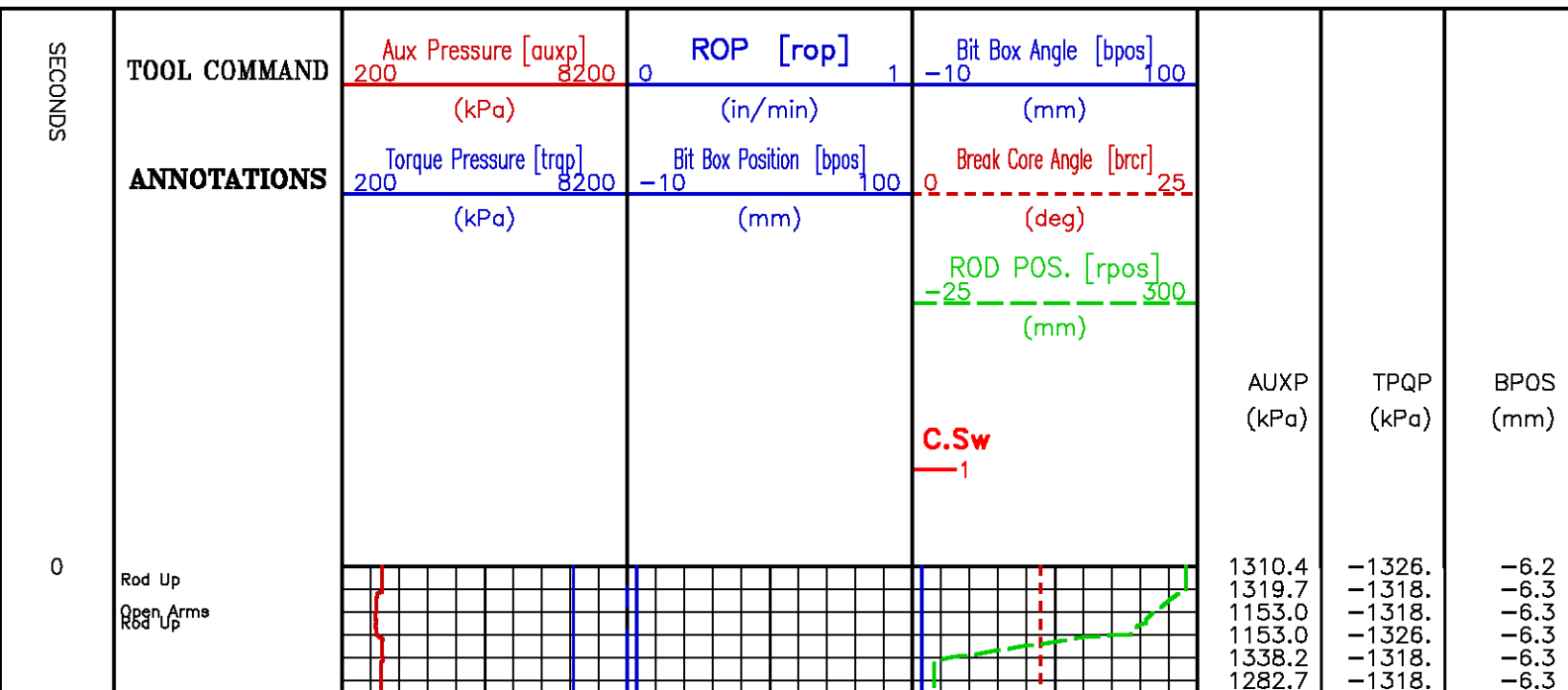

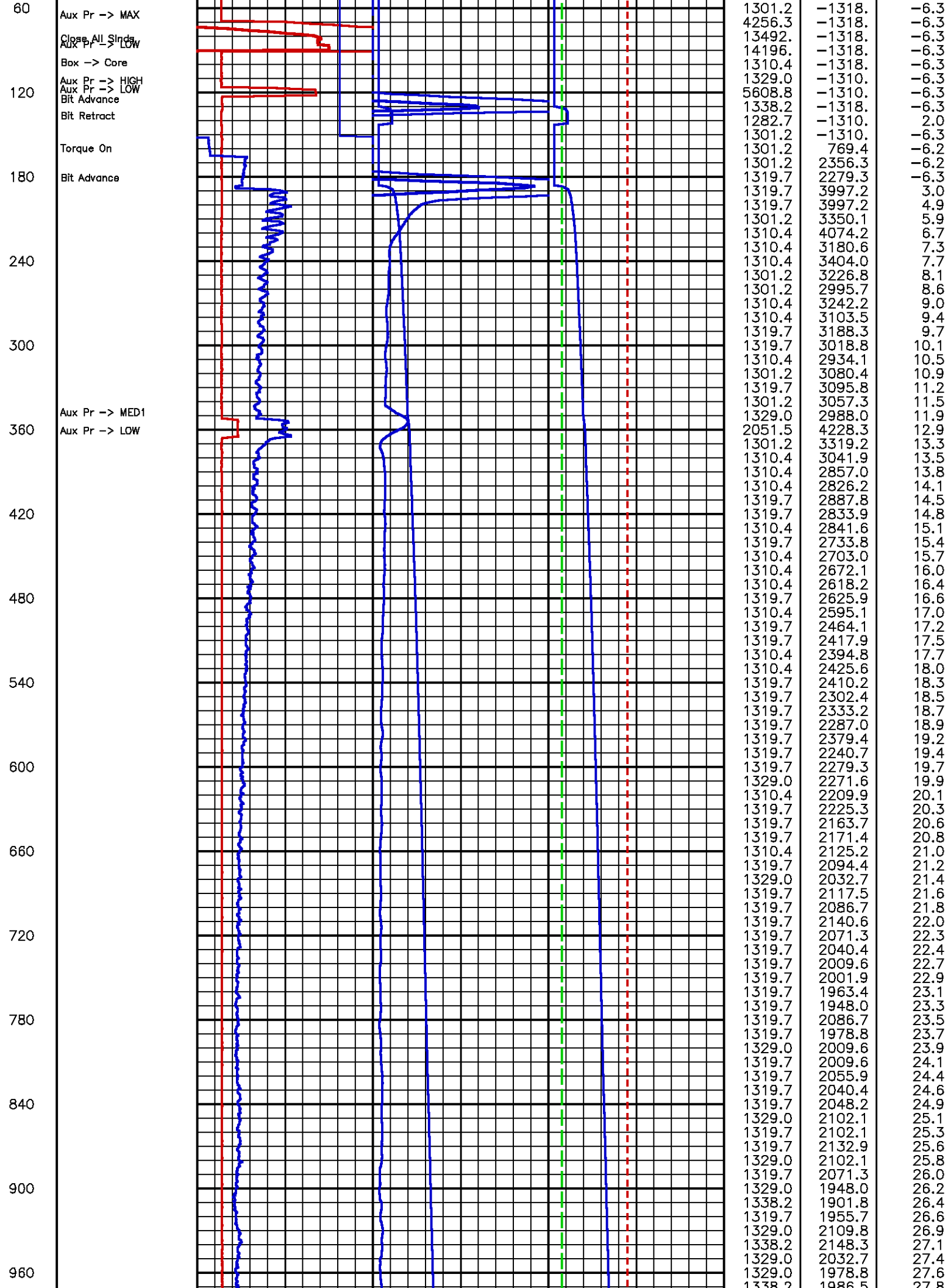

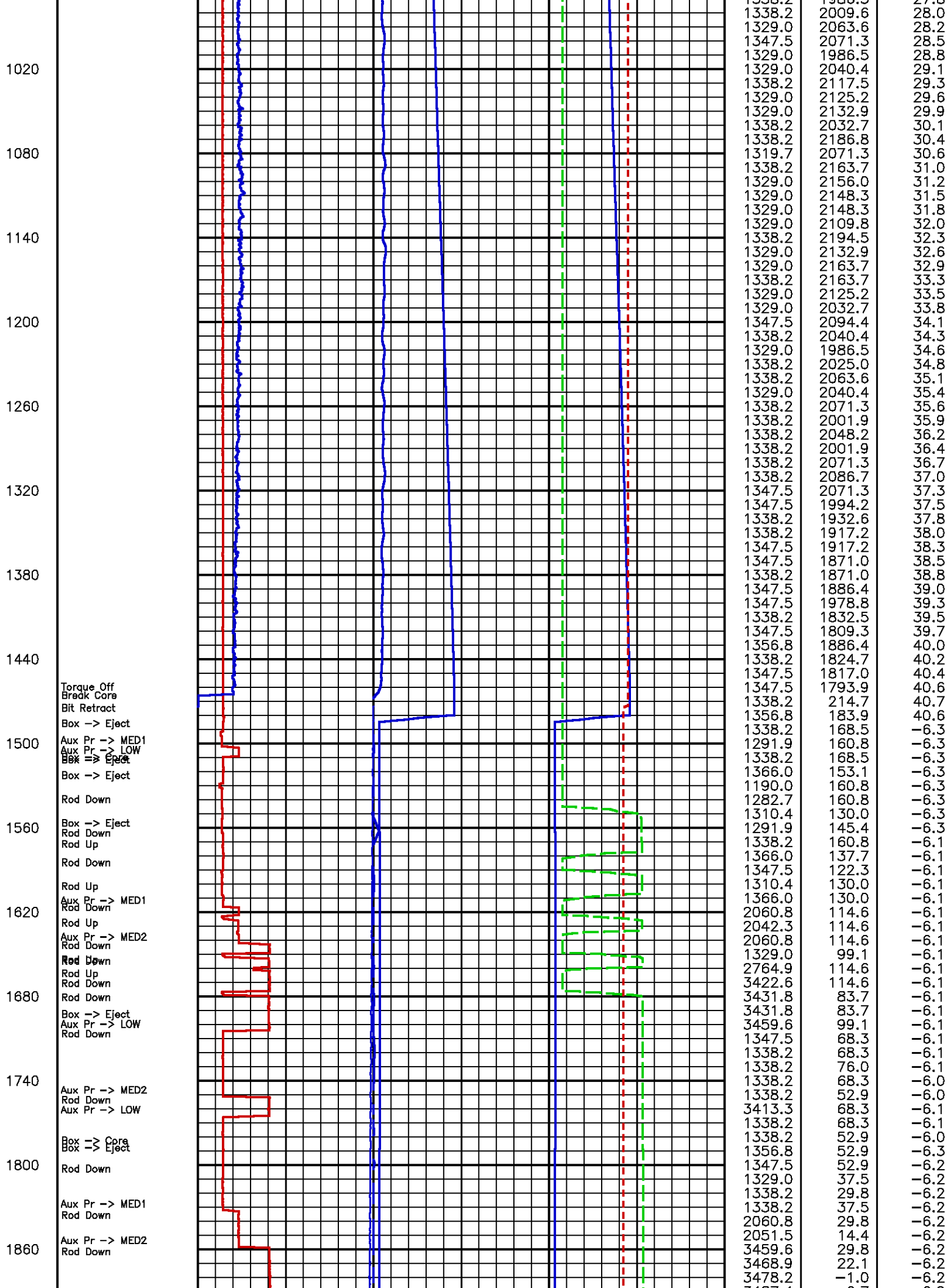

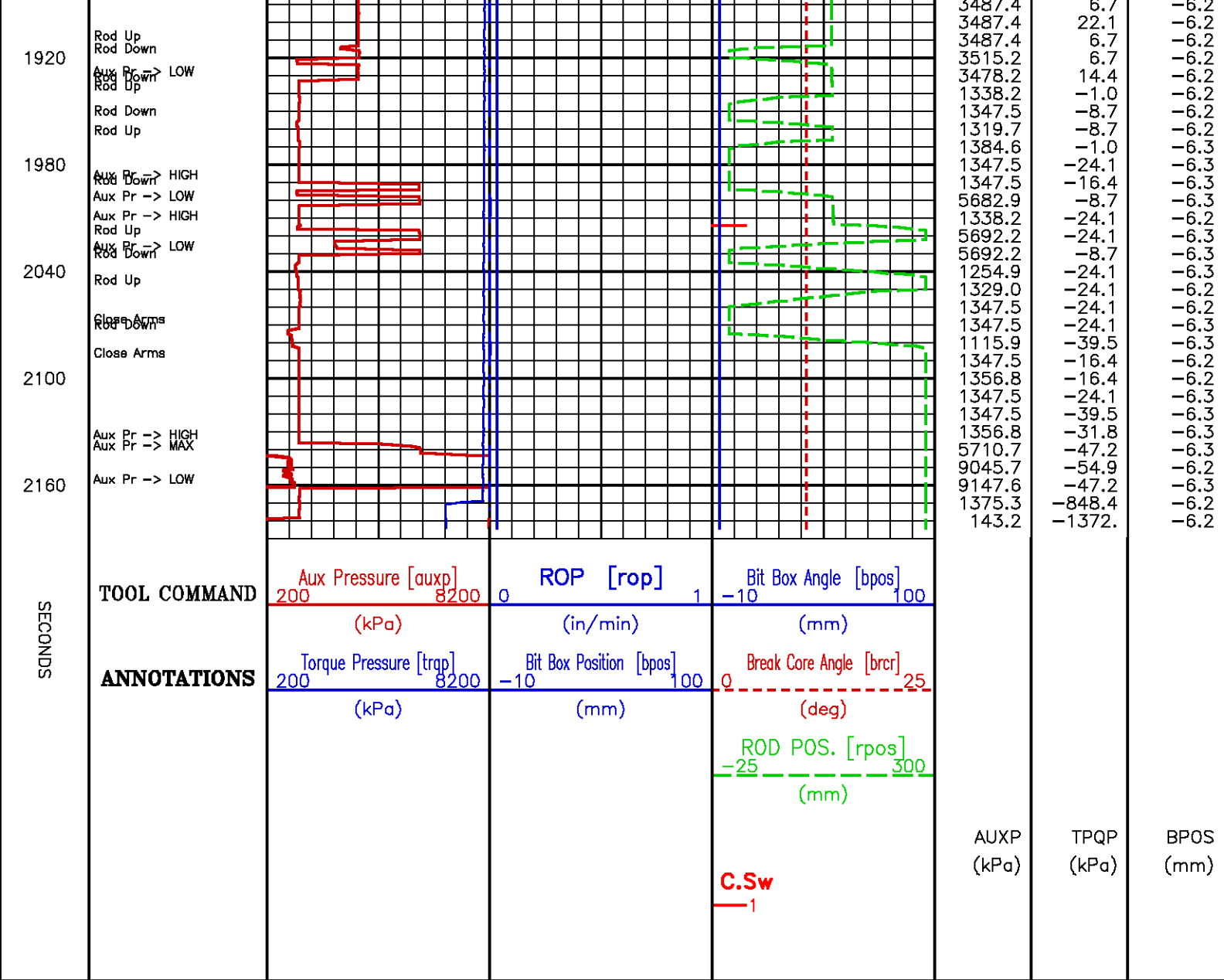

Core Depth 2110.0 m

Data File : /dat1a/pass/NalcorFinnegan1/m812a07.aff
Presentation: rcor.log

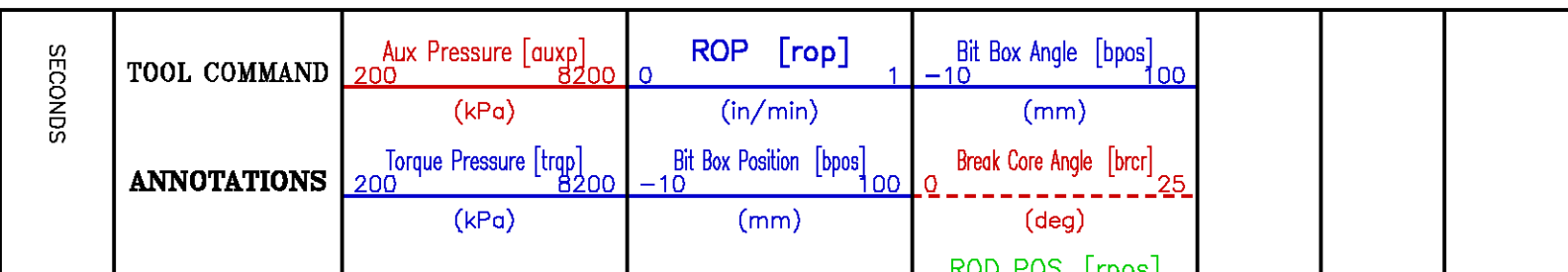

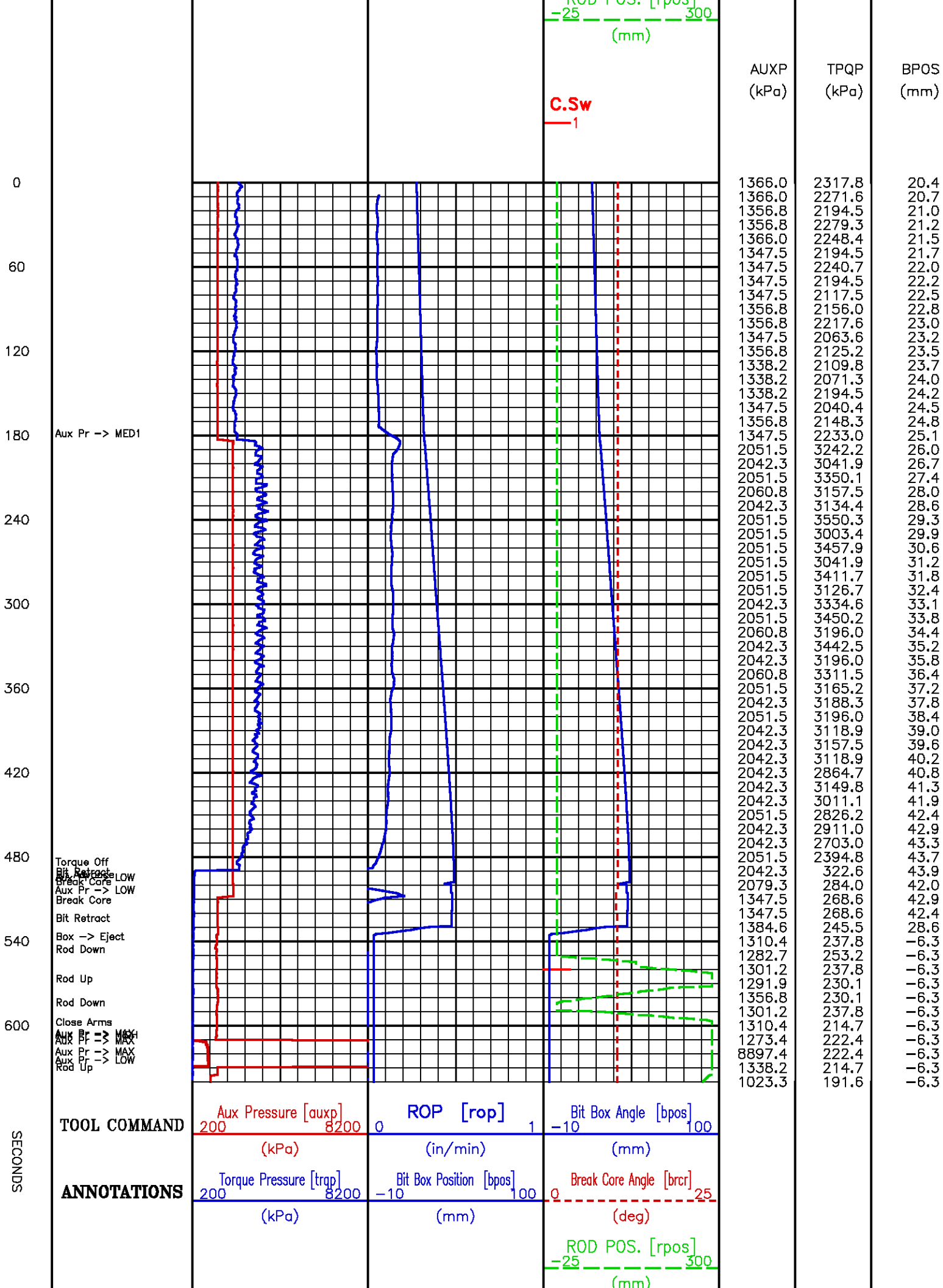

Core Depth 2053.0 m

[illegible]

360
420
480
540
600
660
720
780
840
900
960
1020
1080
1140
1200

Aux Pr -> MED1

Torque Off
Aux Pr -> LOW

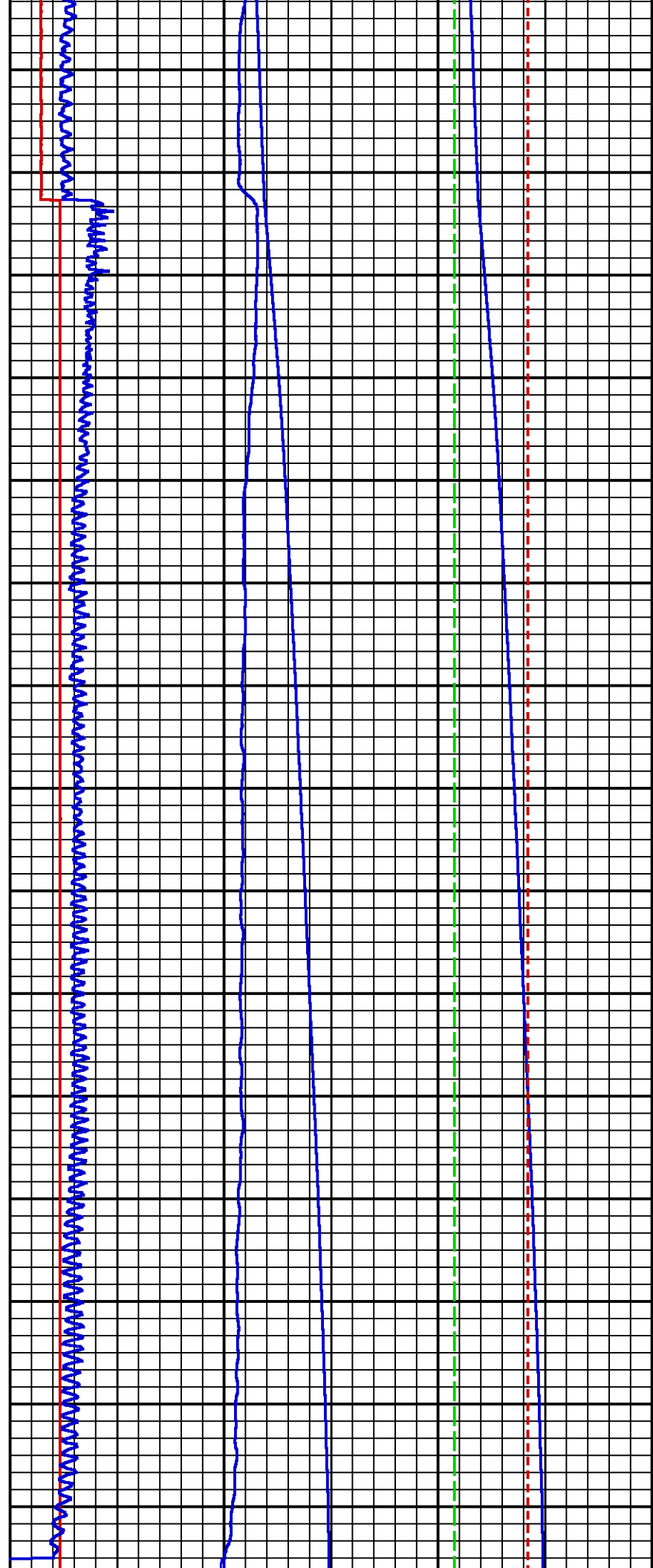

1356.8	2410.2	6.7
1356.8	2518.1	7.1
1366.0	2148.3	7.5
1356.8	2140.6	7.8
1356.8	2117.5	8.1
1356.8	2240.7	8.5
1366.0	2487.3	8.9
1356.8	2325.5	9.2
1366.0	2171.4	9.5
1366.0	2132.9	9.8
1356.8	2194.5	10.1
1366.0	2179.1	10.5
2070.1	3234.5	11.1
2060.8	3249.9	11.8
2070.1	3719.8	12.5
2070.1	3118.9	13.2
2070.1	3211.4	14.0
2070.1	3026.5	14.7
2070.1	3111.2	15.4
2079.3	3350.1	16.1
2070.1	3165.2	16.8
2070.1	3057.3	17.5
2079.3	3188.3	18.1
2070.1	3234.5	18.8
2070.1	2826.2	19.4
2070.1	2841.6	19.9
2070.1	3011.1	20.4
2079.3	3041.9	21.0
2070.1	2795.4	21.5
2079.3	2656.7	22.0
2070.1	3057.3	22.4
2079.3	2625.9	22.8
2070.1	2957.2	23.2
2070.1	2556.6	23.7
2079.3	2895.5	24.1
2079.3	2587.4	24.6
2070.1	2934.1	25.0
2079.3	2579.7	25.5
2079.3	2618.2	26.0
2079.3	2510.4	26.4
2079.3	2733.8	26.8
2070.1	2780.0	27.2
2079.3	2579.7	27.6
2079.3	2810.8	28.0
2079.3	2579.7	28.4
2079.3	2864.7	28.8
2079.3	2810.8	29.2
2079.3	2710.7	29.6
2079.3	2864.7	30.0
2079.3	2579.7	30.4
2070.1	2995.7	30.8
2079.3	2610.5	31.2
2079.3	2718.4	31.6
2070.1	2941.8	32.0
2079.3	2495.0	32.4
2079.3	3034.2	32.8
2079.3	2664.4	33.2
2070.1	2518.1	33.6
2079.3	2949.5	34.0
2079.3	2533.5	34.3
2079.3	2995.7	34.7
2070.1	2649.0	35.1
2079.3	2656.7	35.4
2070.1	3018.8	35.8
2079.3	2525.8	36.2
2079.3	2703.0	36.5
2070.1	3095.8	37.0
2070.1	2495.0	37.4
2070.1	2741.5	37.8
2079.3	2649.0	38.1
2070.1	2518.1	38.4
2079.3	2695.3	38.8
2070.1	2502.7	39.1
2070.1	2256.1	39.4
2070.1	2810.8	39.7
2070.1	2225.3	40.0
2070.1	2780.0	40.3
2070.1	2394.8	40.5
2070.1	2764.6	40.9
2070.1	2425.6	41.2
2079.3	2471.8	41.5
2079.3	2718.4	41.7
2079.3	2179.1	42.0
2070.1	2710.7	42.3
2088.6	2402.5	42.5
2079.3	2256.1	42.8
2070.1	2679.8	43.1
2079.3	2217.6	43.3
2079.3	1940.3	43.5
2079.3	1809.3	43.7
2079.3	1732.3	43.8
2070.1	1832.5	43.9

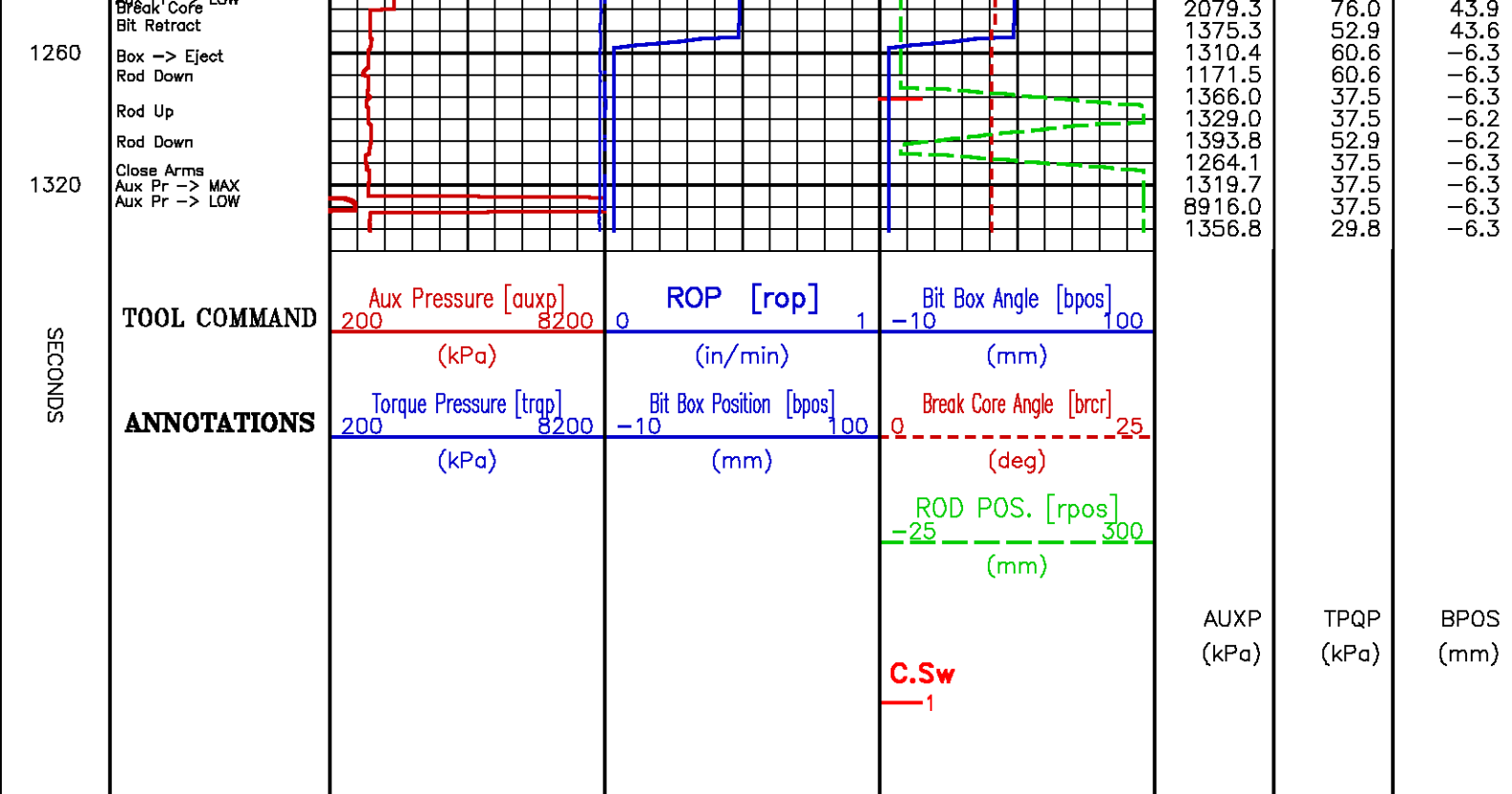

Core Depth 1974.0 m

Data File : /dat1a/pass/NalcorFinnegan1/m812a10.aff
Presentation: rcor.log

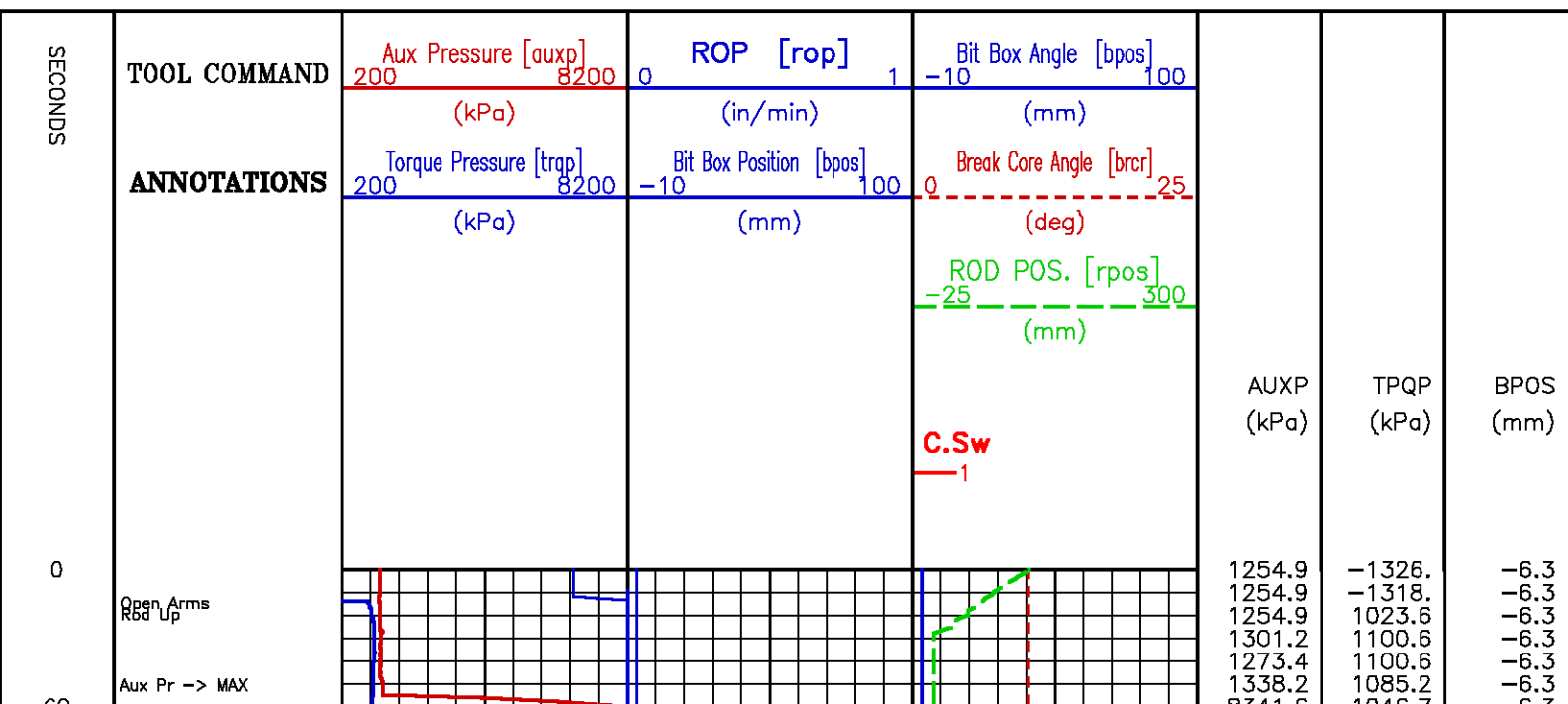

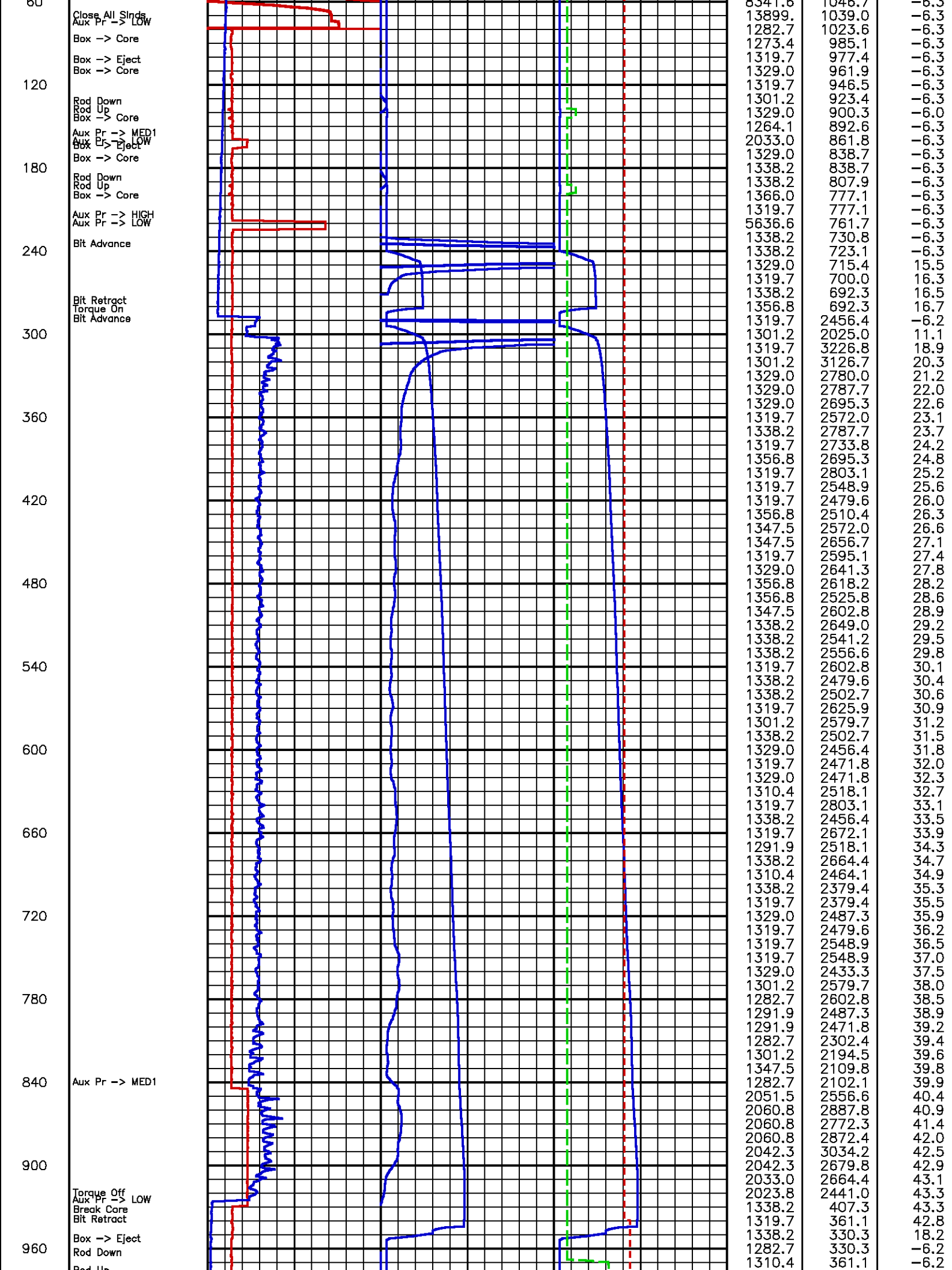

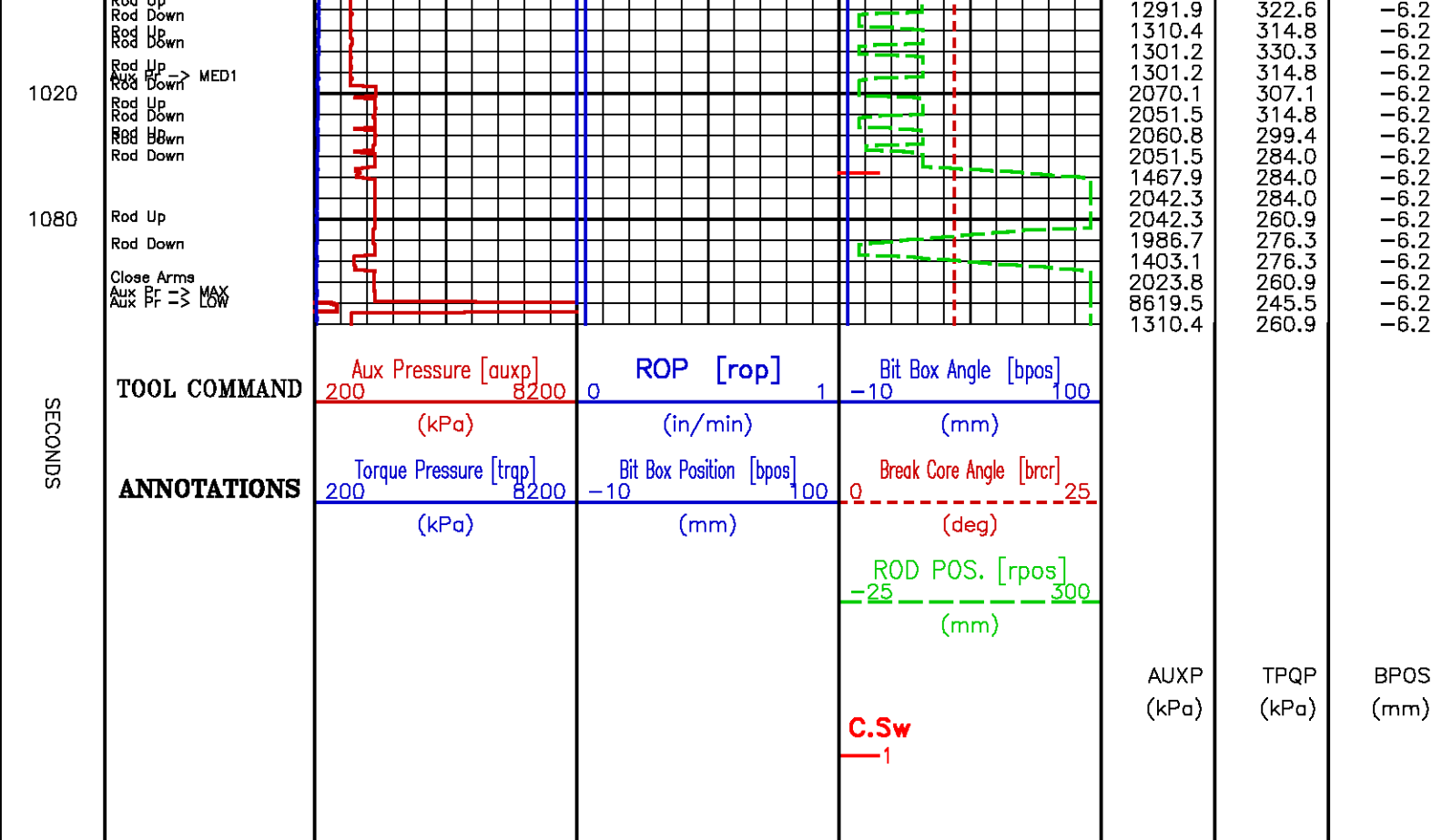

Core Depth 1952.0 m

Data File : /dat1a/pass/NalcorFinnegan1/m812a11.aff
Presentation: rcor.log

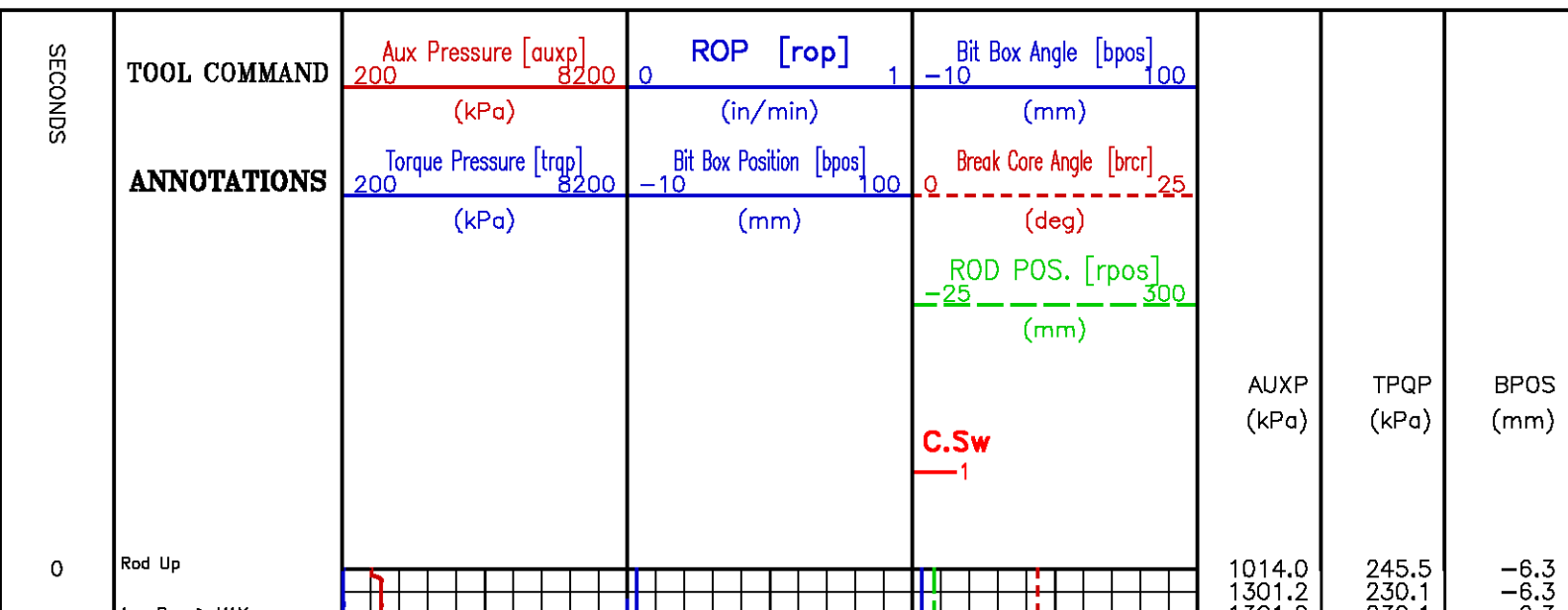

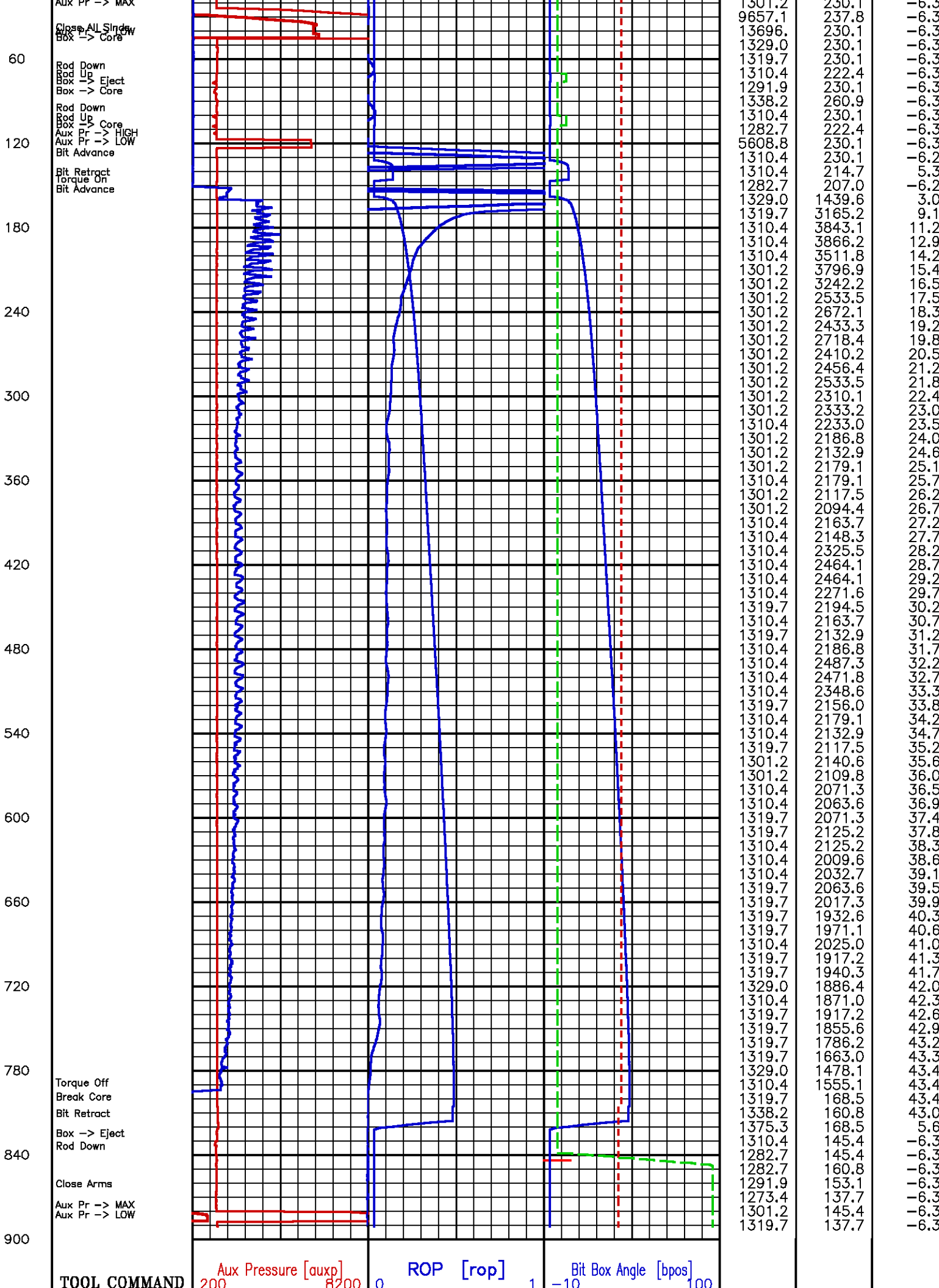

SECONDS		(kPa)	(in/min)	(mm)			
	ANNOTATIONS	Torque Pressure [trap] 200 8200	Bit Box Position [bpos] -10 100	Break Core Angle [brcr] 0 25			
		(kPa)	(mm)	(deg)			
				ROD POS. [rpos] -25 300 (mm)			
				C.Sw 1	AUXP (kPa)	TPQP (kPa)	BPOS (mm)

Core Depth 1922.5 m

Data File : /dat1a/pass/NalcorFinnegan1/m812a12.aff
Presentation: rcor.log

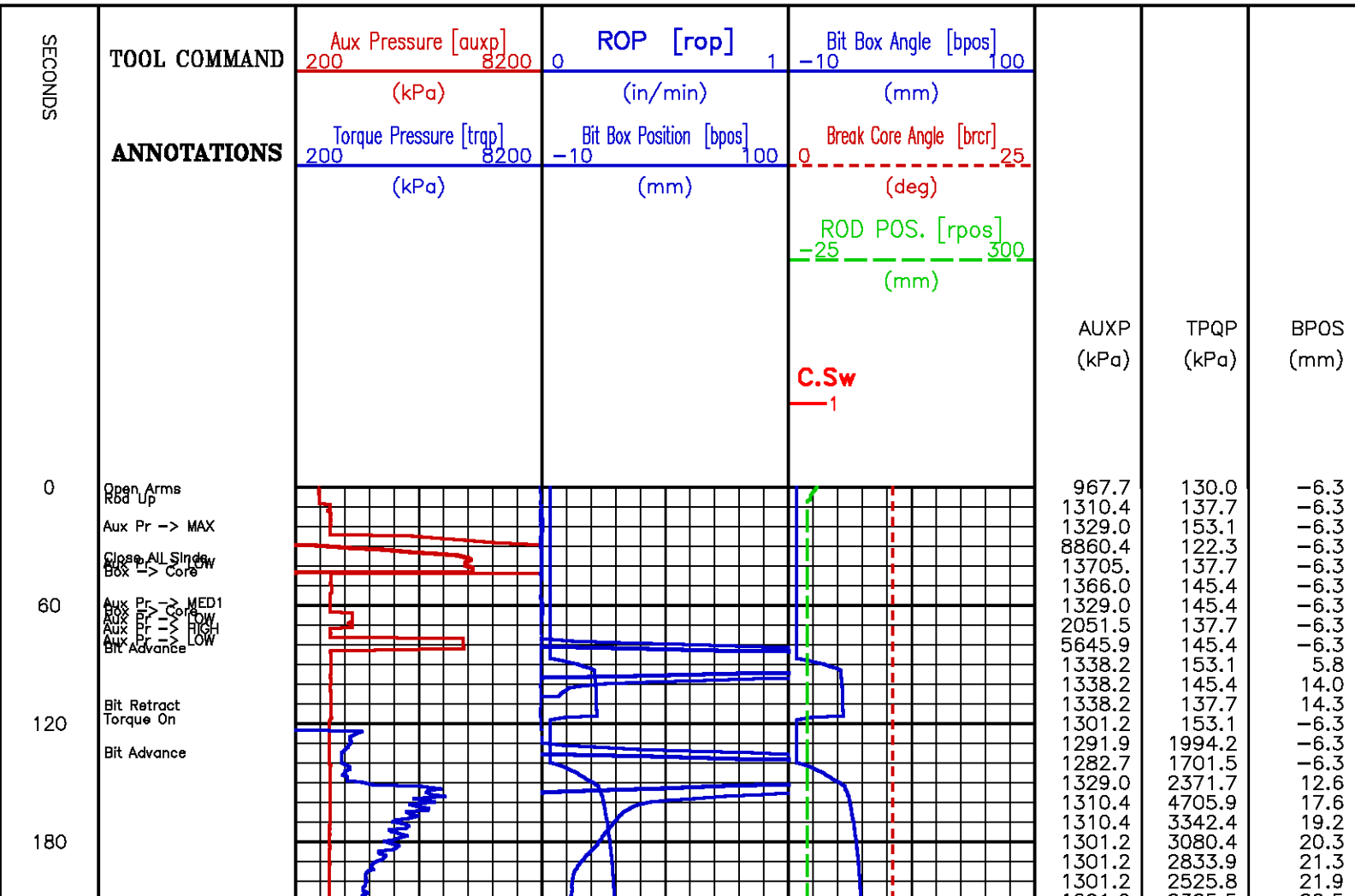

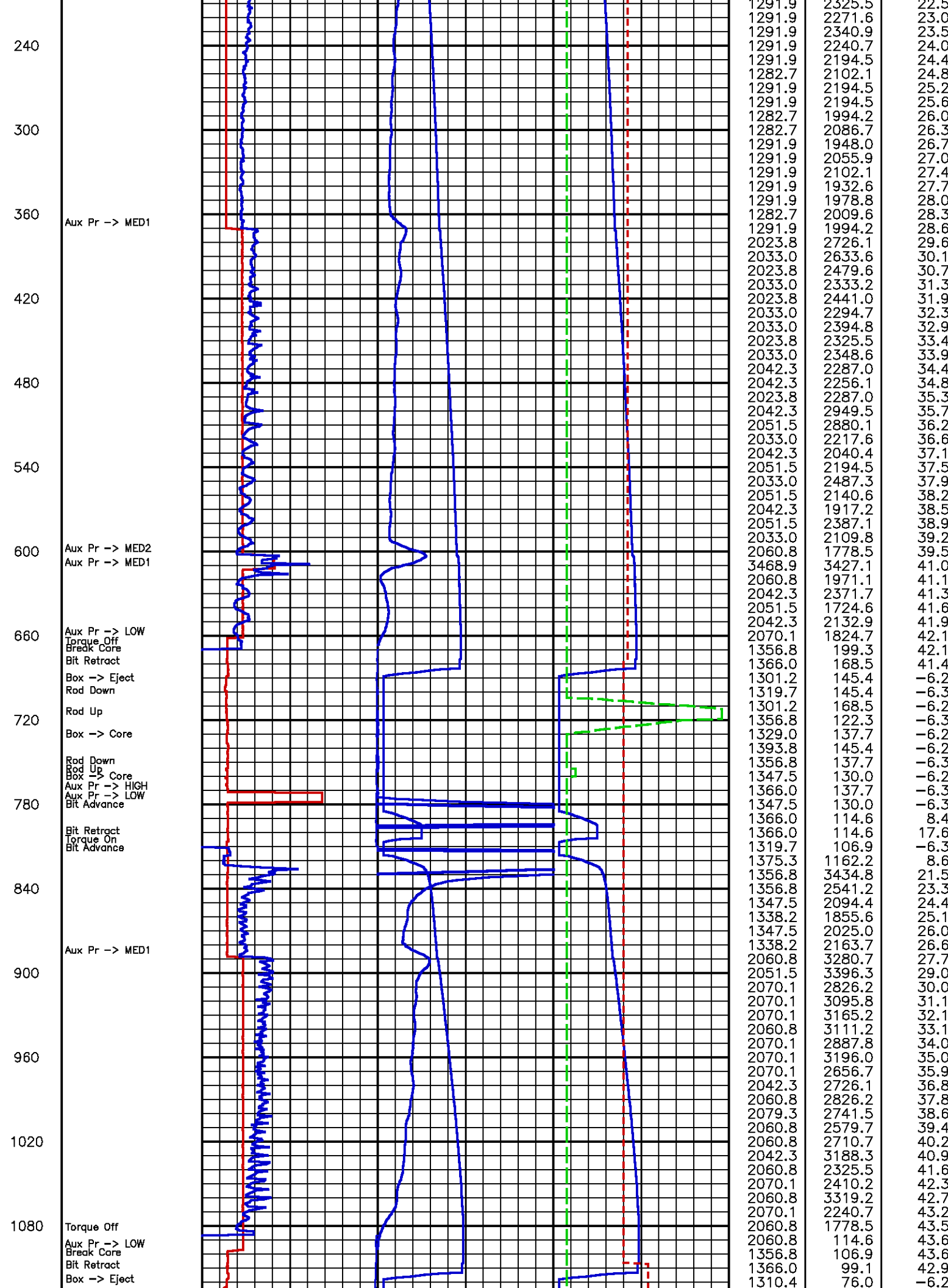

1140	Rod Down Close Arms Aux Pr => MAX Aux Pf => LOW				1301.2 1282.7 1310.4 1301.2 8610.3 1347.5	83.7 83.7 60.6 68.3 83.7 68.3	-6.3 -6.2 -6.3 -6.2 -6.3 -6.3
SECONDS	TOOL COMMAND	Aux Pressure [auxp] 200 8200	ROP [rop] 0 1	Bit Box Angle [bpos] -10 100	AUXP (kPa)	TPQP (kPa)	BPOS (mm)
	ANNOTATIONS	(kPa) Torque Pressure [trap] 200 8200	(in/min) Bit Box Position [bpos] -10 100	(mm) Break Core Angle [brcr] 0 25			
		(kPa)	(mm)	(deg) ROD POS. [rpos] -25 300 (mm) C.Sw 1			

Core Depth 1831.0 m

Data File : /data/pass/NalcorFinnegan1/m812a14.aff
Presentation: rcor.log

SECONDS	TOOL COMMAND	Aux Pressure [auxp] 200 8200	ROP [rop] 0 1	Bit Box Angle [bpos] -10 100	AUXP (kPa)	TPQP (kPa)	BPOS (mm)
	ANNOTATIONS	(kPa) Torque Pressure [trap] 200 8200	(in/min) Bit Box Position [bpos] -10 100	(mm) Break Core Angle [brcr] 0 25			
		(kPa)	(mm)	(deg) ROD POS. [rpos] -25 300 (mm) C.Sw 1			
0	Rod Up				1338.2 1106.6 1106.6 1106.6 1356.8 1301.2 1329.0 11407. 13973. 1366.0 1319.7	630.7 638.4 653.8 630.7 607.6 623.0 607.6 576.8 592.2 576.8 553.7	-6.2 -6.2 -6.2 -6.2 -6.2 -6.3 -6.2 -6.2 -6.2 -6.3 -6.2
60	Open Arms Rod Up Aux Pr -> MAX Close ALL Sings Box -> Core Rod Down Rod Up						

					C.Sw 1	AUXP (kPa)	TPQP (kPa)	BPOS (mm)
--	--	--	--	--	-----------	---------------	---------------	--------------

Core Depth 1684.0 m

Data File : /data/pass/NalcorFinnegan1/m812a16.aff
Presentation: rcor.log

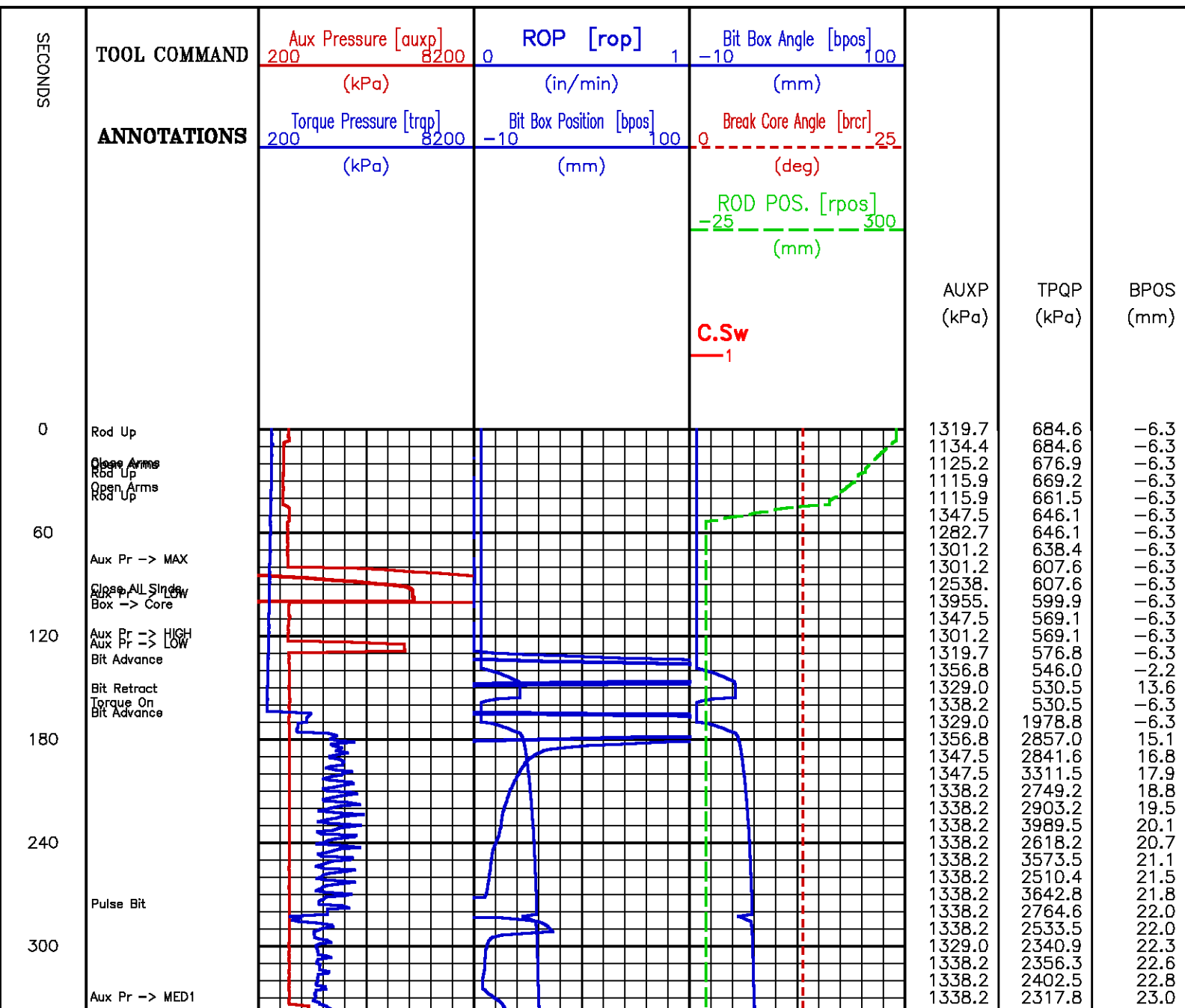

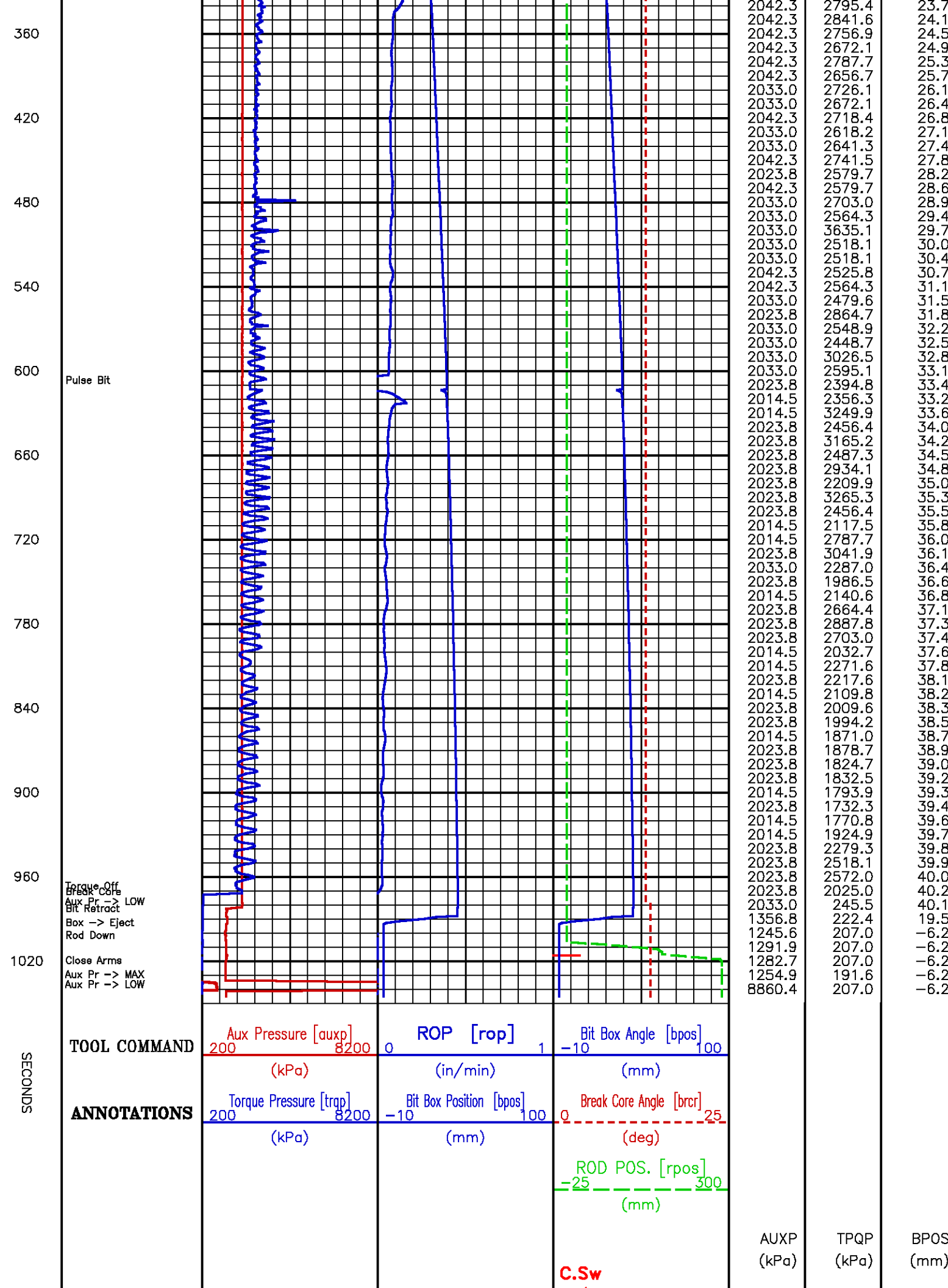

Core Depth 1603.1 m

Data File : /data/pass/NalcorFinnegan1/m812a18.aff
Presentation: rcor.log

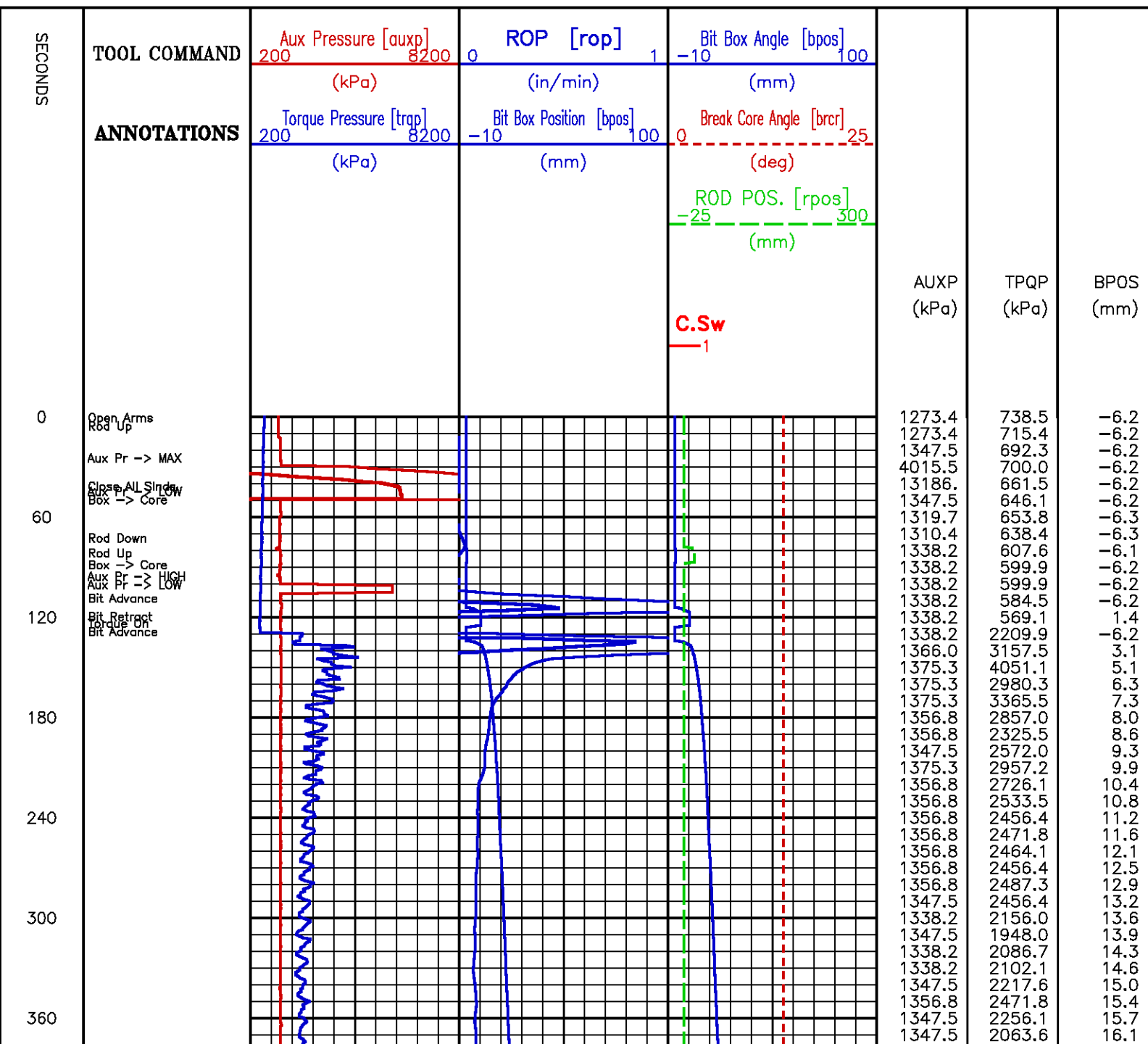

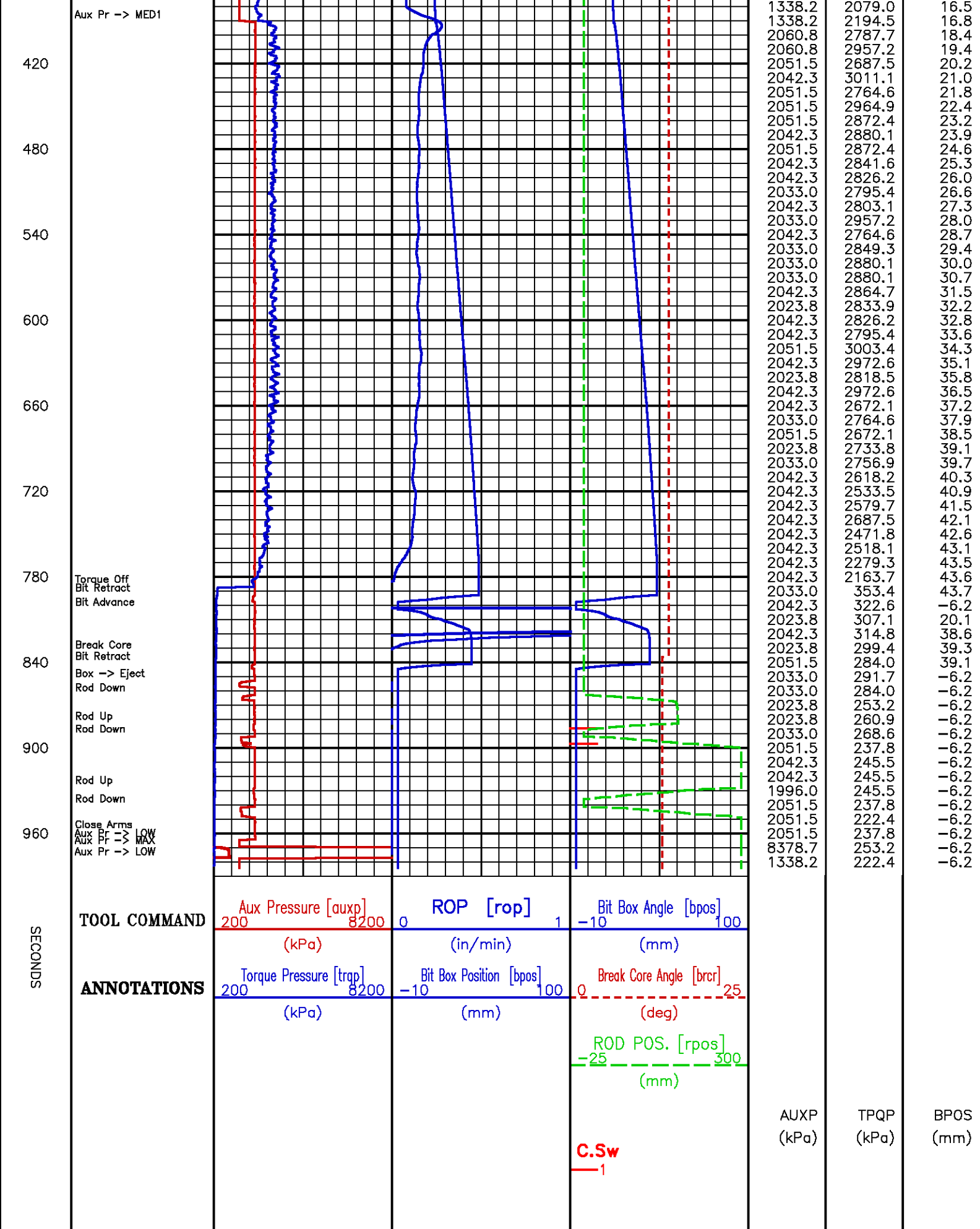

Core Depth 1576.1 m

Data File : /data/pass/NalcorFinnegan1/m812a19.aff
Presentation: rcor.log

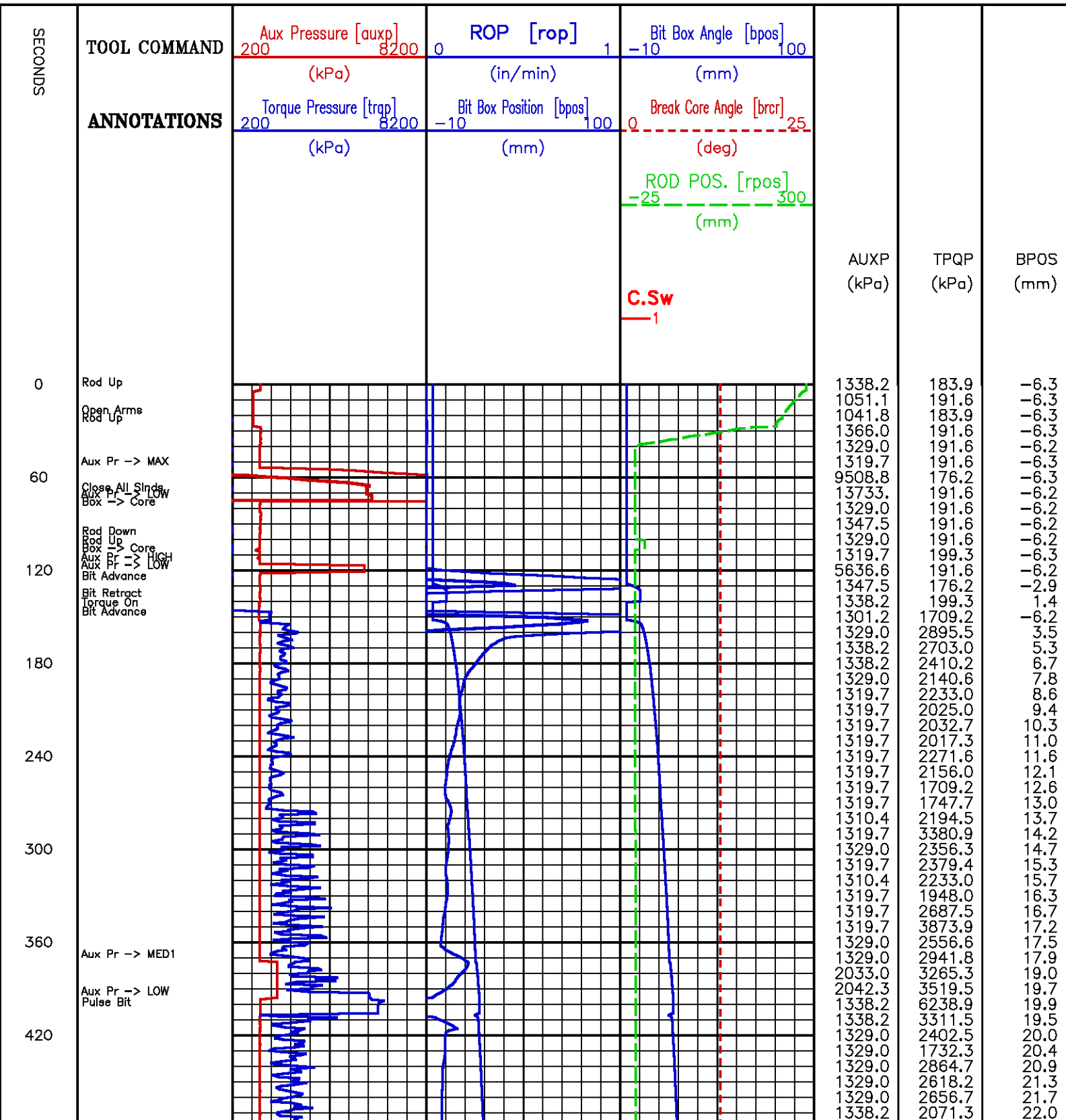

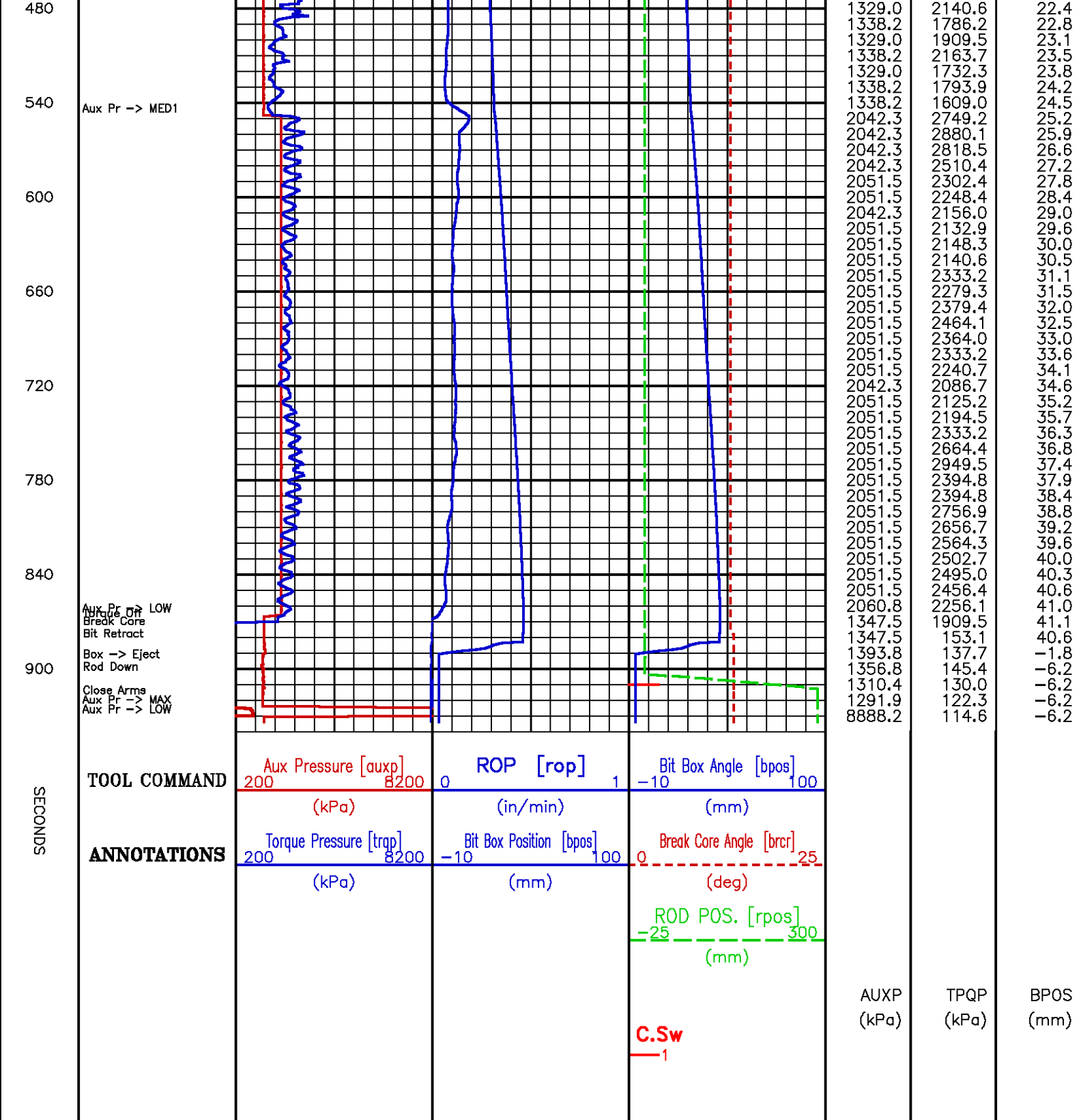

Core Depth 1568.0 m

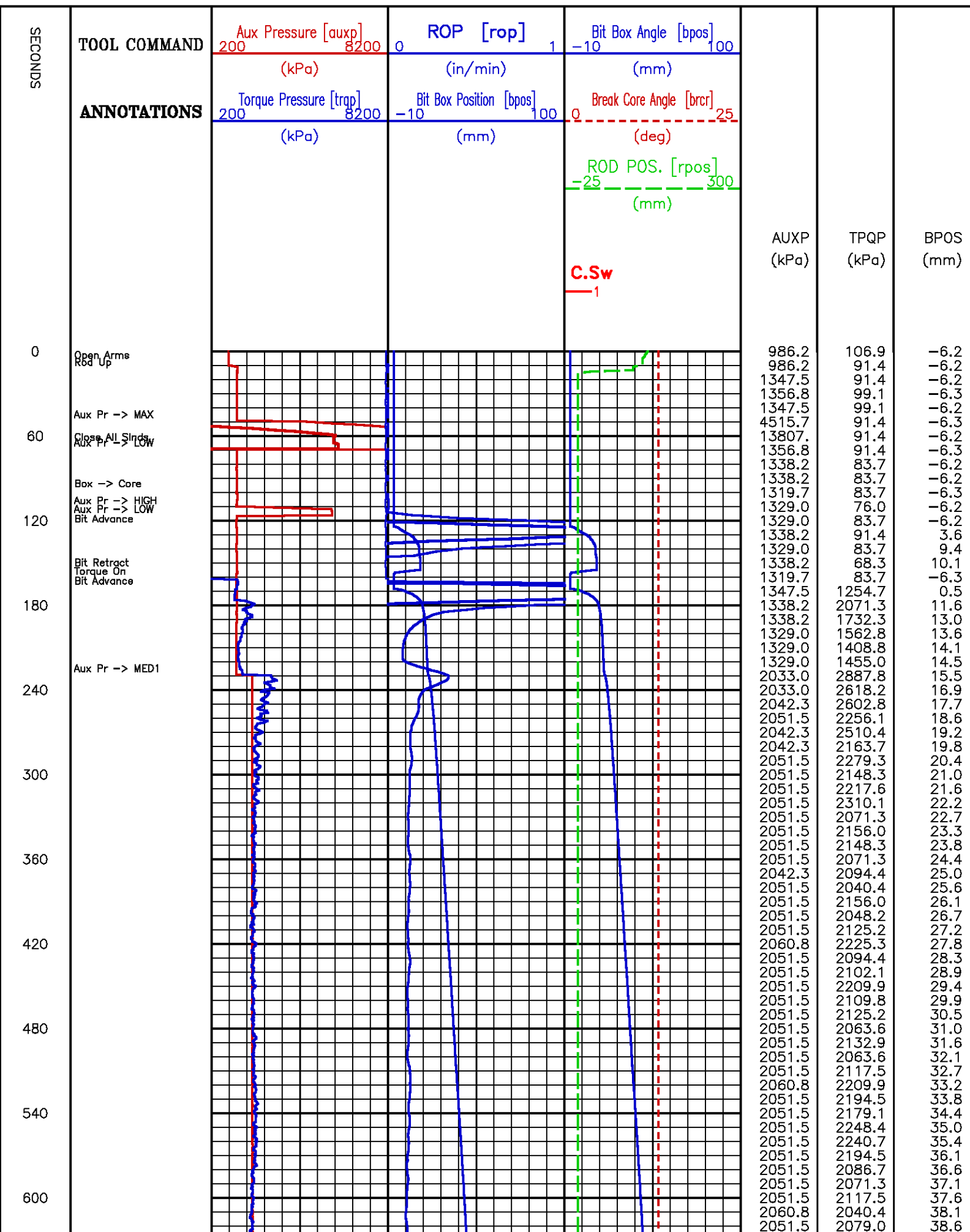



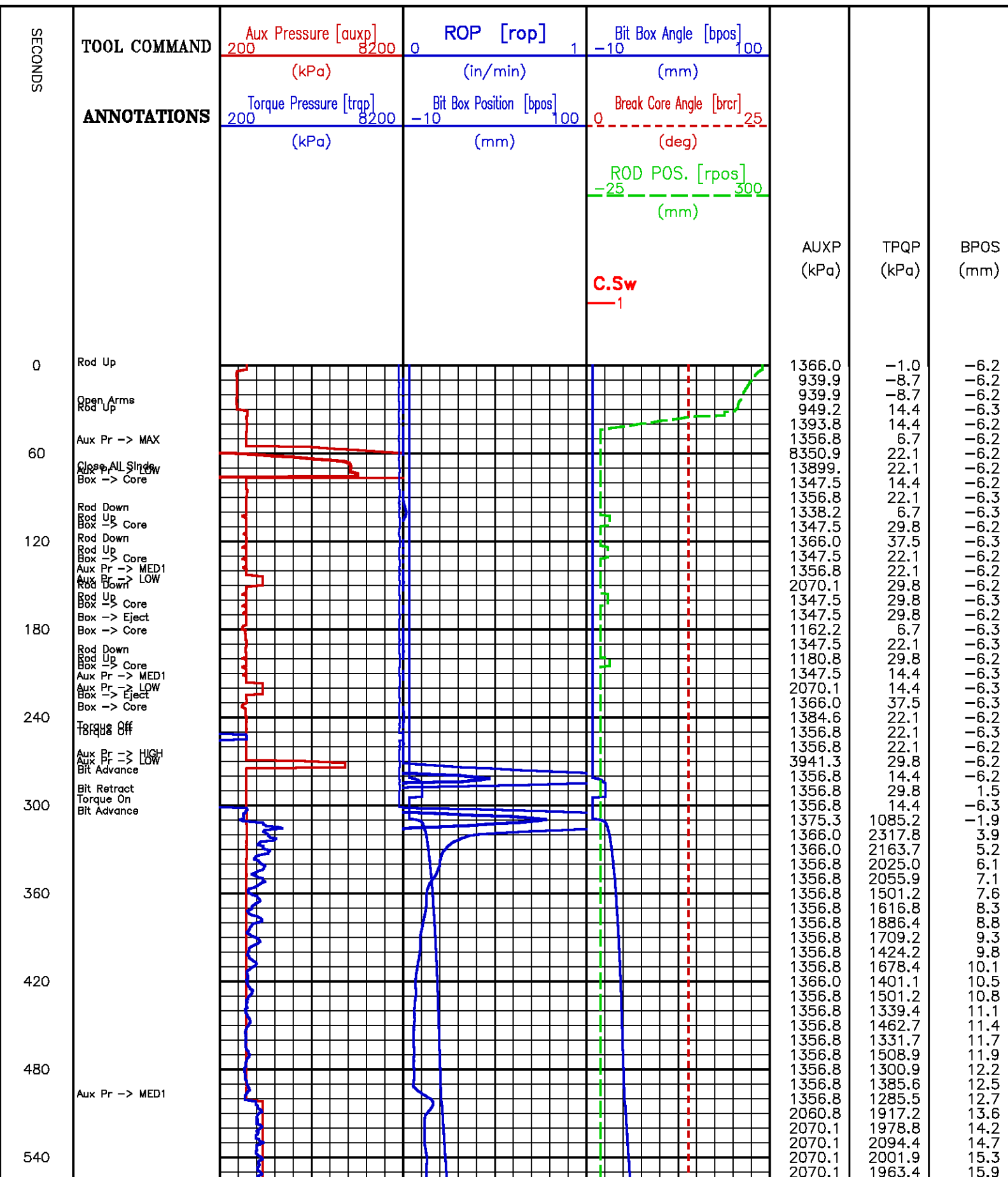

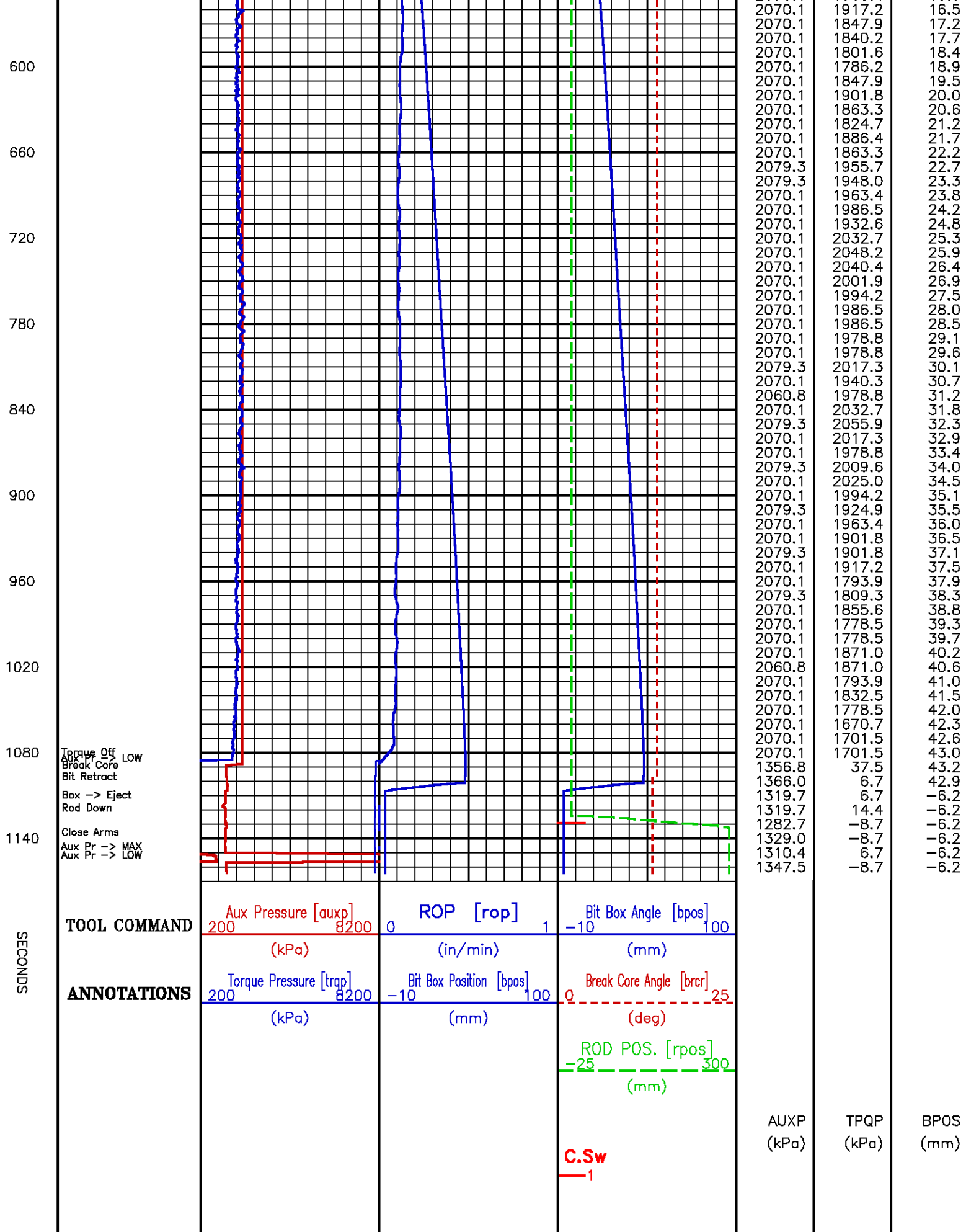

Core Depth 1525.6 m

Data File : /data/pass/NalcorFinnegan1/m812a22.aff
Presentation: rcor.log

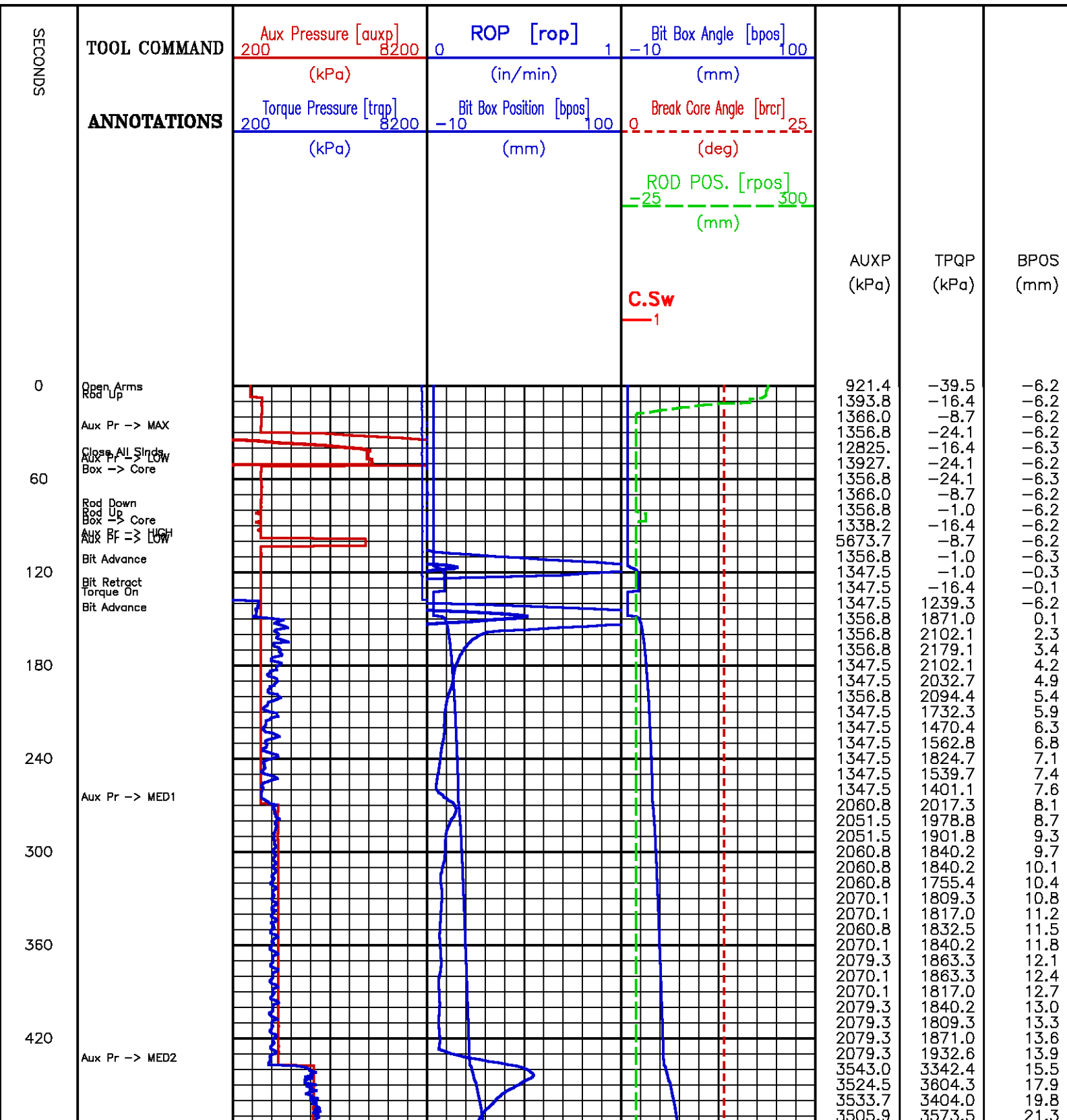

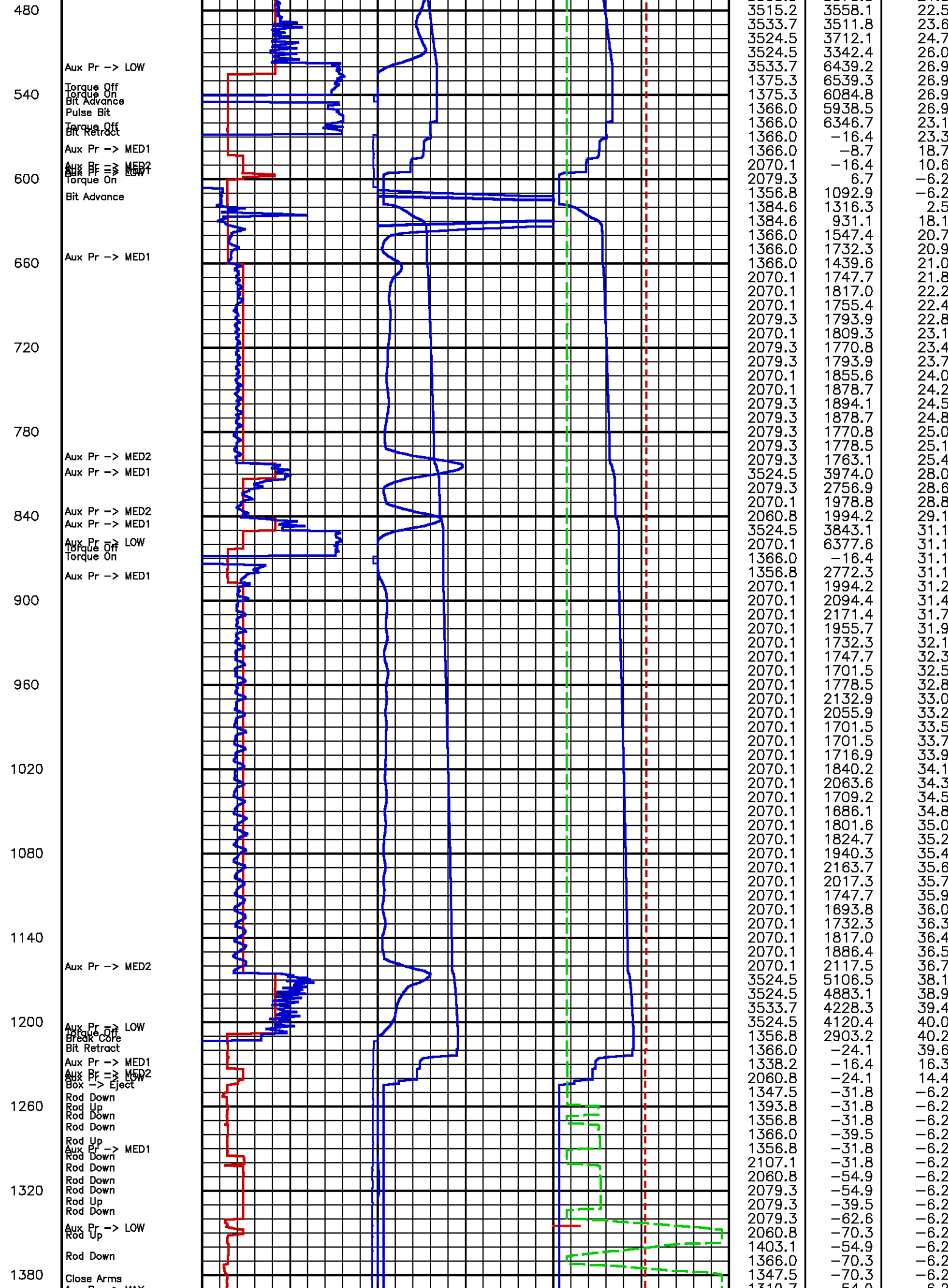

SECONDS	Aux Pr -> MAX Aux Pr -> LOW	<div><div></div><div></div><div></div><div></div><div></div><div></div><div></div><div></div><div></div><div></div><div></div><div></div><div></div><div></div><div></div><div></div><div></div><div></div><div></div><div></div><div></div><div></div><div></div><div></div><div></div><div></div><div></div><div></div><div></div><div></div><div></div><div></div><div></div><div></div><div></div><div></div><div></div><div></div><div></div><div></div><div></div><div></div><div></div><div></div><div></div><div></div><div></div><div></div><div></div><div></div><div></div><div></div><div></div><div></div><div></div><div></div><div></div><div></div><div></div><div></div><div></div><div></div><div></div><div></div><div></div><div></div><div></div><div></div><div></div><div></div><div></div><div></div><div></div><div></div><div></div><div></div><div></div><div></div><div></div><div></div><div></div><div></div><div></div><div></div><div></div><div></div><div></div><div></div><div></div><div></div><div></div><div></div><div></div><div></div><div></div><div></div><div></div><div></div><div></div><div></div><div></div><div></div><div></div><div></div><div></div><div></div><div></div><div></div><div></div><div></div><div></div><div></div><div></div><div></div><div></div><div></div><div></div><div></div><div></div><div></div><div></div><div></div><div></div><div></div><div></div><div></div><div></div><div></div><div></div><div></div><div></div><div></div><div></div><div></div><div></div><div></div><div></div><div></div><div></div><div></div><div></div><div></div><div></div><div></div><div></div><div></div><div></div><div></div><div></div><div></div><div></div><div></div><div></div><div></div><div></div><div></div><div></div><div></div><div></div><div></div><div></div><div></div><div></div><div></div><div></div><div></div><div></div><div></div><div></div><div></div><div></div><div></div><div></div><div></div><div></div><div></div><div></div><div></div><div></div><div></div><div></div><div></div><div></div><div></div><div></div><div></div><div></div><div></div><div></div><div></div><div></div><div></div><div></div><div></div><div></div><div></div><div></div><div></div><div></div><div></div><div></div><div></div><div></div><div></div><div></div><div></div><div></div><div></div><div></div><div></div><div></div><div></div><div></div><div></div><div></div><div></div><div></div><div></div><div></div><div></div><div></div><div></div><div></div><div></div><div></div><div></div><div></div><div></div><div></div><div></div><div></div><div></div><div></div><div></div><div></div><div></div><div></div><div></div><div></div><div></div><div></div><div></div><div></div><div></div><div></div><div></div><div></div><div></div><div></div><div></div><div></div><div></div><div></div><div></div><div></div><div></div><div></div><div></div><div></div><div></div><div></div><div></div><div></div><div></div><div></div><div></div><div></div><div></div><div></div><div></div><div></div><div></div><div></div><div></div><div></div><div></div><div></div><div></div><div></div><div></div><div></div><div></div><div></div><div></div><div></div><div></div><div></div><div></div><div></div><div></div><div></div><div></div><div></div><div></div><div></div><div></div><div></div><div></div><div></div><div></div><div></div><div></div><div></div><div></div><div></div><div></div><div></div><div></div><div></div><div></div><div></div><div></div><div></div><div></div><div></div><div></div><div></div><div></div><div></div><div></div><div></div><div></div><div></div><div></div><div></div><div></div><div></div><div></div><div></div><div></div><div></div><div></div><div></div><div></div><div></div><div></div><div></div><div></div><div></div><div></div><div></div><div></div><div></div><div></div><div></div><div></div><div></div><div></div><div></div><div></div><div></div><div></div><div></div><div></div><div></div><div></div><div></div><div></div><div></div><div></div><div></div><div></div><div></div><div></div><div></div><div></div><div></div><div></div><div></div><div></div><div></div><div></div><div></div><div></div><div></div><div></div><div></div><div></div><div></div><div></div><div></div><div></div><div></div><div></div><div></div><div></div><div></div><div></div><div></div><div></div><div></div><div></div><div></div><div></div><div></div><div></div><div></div><div></div><div></div><div></div><div></div><div></div><div></div><div></div><div></div><div></div><div></div><div></div><div></div><div></div><div></div><div></div><div></div><div></div><div></div><div></div><div></div><div></div><div></div><div></div><div></div><div></div><div></div><div></div><div></div><div></div><div></div><div></div><div></div><div></div><div></div><div></div><div></div><div></div><div></div><div></div><div></div><div></div><div></div><div></div><div></div><div></div><div></div><div></div><div></div><div></div><div></div><div></div><div></div><div></div><div></div><div></div><div></div><div></div><div></div><div></div><div></div><div></div><div></div><div></div><div></div><div></div><div></div><div></div><div></div><div></div><div></div><div></div><div></div><div></div><div></div><div></div><div></div><div></div><div></div><div></div><div></div><div></div><div></div><div></div><div></div><div></div><div></div><div></div><div></div><div></div><div></div><div></div><div></div><div></div><div></div><div></div><div></div><div></div><div></div><div></div><div></div><div></div><div></div><div></div><div></div><div></div><div></div><div></div><div></div><div></div><div></div><div></div><div></div><div></div><div></div><div></div><div></div><div></div><div></div><div></div><div></div><div></div><div></div><div></div><div></div><div></div><div></div><div></div><div></div><div></div><div></div><div></div><div></div><div></div><div></div><div></div><div></div><div></div><div></div><div></div><div></div><div></div><div></div><div></div><div></div><div></div><div></div><div></div><div></div><div></div><div></div><div></div><div></div><div></div><div></div><div></div><div></div><div></div><div></div><div></div><div></div><div></div><div></div><div></div><div></div><div></div><div></div><div></div><div></div><div></div><div></div><div></div><div></div><div></div><div></div><div></div><div></div><div></div><div></div><div></div><div></div><div></div><div></div><div></div><div></div><div></div><div></div><div></div><div></div><div></div><div></div><div></div><div></div><div></div><div></div><div></div><div></div><div></div><div></div><div></div><div></div><div></div><div></div><div></div><div></div><div></div><div></div><div></div><div></div><div></div><div></div><div></div><div></div><div></div><div></div><div></div><div></div><div></div><div></div><div></div><div></div><div></div><div></div><div></div><div></div><div></div><div></div><div></div><div></div><div></div><div></div><div></div><div></div><div></div><div></div><div></div><div></div><div></div><div></div><div></div><div></div><div></div><div></div><div></div><div></div><div></div><div></div><div></div><div></div><div></div><div></div><div></div><div></div><div></div><div></div><div></div><div></div><div></div><div></div><div></div><div></div><div></div><div></div><div></div><div></div><div></div><div></div><div></div><div></div><div></div><div></div><div></div><div></div><div></div><div></div><div></div><div></div><div></div><div></div><div></div><div></div><div></div><div></div><div></div><div></div><div></div><div></div><div></div><div></div><div></div><div></div><div></div><div></div><div></div><div></div><div></div><div></div><div></div><div></div><div></div><div></div><div></div><div></div><div></div><div></div><div></div><div></div><div></div><div></div><div></div><div></div><div></div><div></div><div></div><div></div><div></div><div></div><div></div><div></div><div></div><div></div><div></div><div></div><div></div><div></div><div></div><div></div><div></div><div></div><div></div><div></div><div></div><div></div><div></div><div></div><div></div><div></div><div></div><div></div><div></div><div></div><div></div><div></div><div></div><div></div><div></div><div></div><div></div><div></div><div></div><div></div><div></div><div></div><div></div><div></div><div></div><div></div><div></div><div></div><div></div><div></div><div></div><div></div><div></div><div></div><div></div><div></div><div></div><div></div><div></div><div></div><div></div><div></div><div></div><div></div><div></div><div></div><div></div><div></div><div></div><div></div><div></div><div></div><div></div><div></div><div></div><div></div><div></div><div></div><div></div><div></div><div></div><div></div><div></div><div></div><div></div><div></div><div></div><div></div><div></div><div></div><div></div><div></div><div></div><div></div><div></div><div></div><div></div><div></div><div></div><div></div><div></div><div></div><div></div><div></div><div></div><div></div><div></div><div></div><div></div><div></div><div></div><div></div><div></div><div></div><div></div><div></div><div></div><div></div><div></div><div></div><div></div><div></div><div></div><div></div><div></div><div></div><div></div><div></div><div></div><div></div><div></div><div></div><div></div><div></div><div></div><div></div><div></div><div></div><div></div><div></div><div></div><div></div><div></div><div></div><div></div><div></div><div></div><div></div><div></div><div></div><div></div><div></div><div></div><div></div><div></div><div></div><div></div><div></div><div></div><div></div><div></div><div></div><div></div><div></div><div></div><div></div><div></div><div></div><div></div><div></div><div></div><div></div><div></div><div></div><div></div><div></div><div></div><div></div><div></div><div></div><div></div><div></div><div></div><div></div><div></div><div></div><div></div><div></div><div></div><div></div><div></div><div></div><div></div><div></div><div></div><div></div><div></div><div></div><div></div><div></div><div></div><div></div><div></div><div></div><div></div><div></div><div></div><div></div><div></div><div></div><div></div><div></div><div></div><div></div><div></div><div></div><div></div><div></div><div></div><div></div><div></div><div></div><div></div><div></div><div></div><div></div><div></div><div></div><div></div><div></div><div></div><div></div><div></div><div></div><div></div><div></div><div></div><div></div><div></div><div></div><div></div><div></div><div></div><div></div><div></div><div></div><div></div><div></div><div></div><div></div><div></div><div></div><div></div><div></div><div></div><div></div><div></div><div></div><div></div><div></div><div></div><div></div><div></div><div></div><div></div><div></div><div></div><div></div><div></div><div></div><div></div><div></div><div></div><div></div><div></div><div></div><div></div><div></div><div></div><div></div><div></div><div></div><div></div><div></div><div></div><div></div><div></div><div></div><div></div><div></div><div></div><div></div><div></div><div></div><div></div><div></div><div></div><div></div><div></div><div></div><div></div><div></div><div></div><div></div><div></div><div></div><div></div><div></div><div></div><div></div><div></div><div></div><div></div><div></div><div></div><div></div><div></div><div></div><div></div><div></div><div></div><div></div><div></div><div></div><div></div><div></div><div></div><div></div><div></div><div></div><div></div><div></div><div></div><div></div><div></div><div></div><div></div><div></div><div></div><div></div><div></div><div></div><div></div><div></div><div></div><div></div><div></div><div></div><div></div><div></div><div></div><div></div><div></div><div></div><div></div><div></div><div></div><div></div><div></div><div></div><div></div><div></div><div></div><div></div><div></div><div></div><div></div><div></div><div></div><div></div><div></div><div></div><div></div><div></div><div></div><div></div><div></div><div></div><div></div><div></div><div></div><div></div><div></div><div></div><div></div><div></div><div></div><div></div><div></div><div></div><div></div><div></div><div></div><div></div><div></div><div></div><div></div><div></div><div></div><div></div><div></div><div></div><div></div><div></div><div></div><div></div><div></div><div></div><div></div><div></div><div></div><div></div><div></div><div></div><div></div><div></div><div></div><div></div><div></div><div></div><div></div><div></div><div></div><div></div><div></div><div></div><div></div><div></div><div></div><div></div><div></div><div></div><div></div><div></div><div></div><div></div><div></div><div></div><div></div><div></div><div></div><div></div><div></div><div></div><div></div><div></div><div></div><div></div><div></div><div></div><div></div><div></div><div></div><div></div><div></div><div></div><div></div><div></div><div></div><div></div><div></div><div></div><div></div><div></div><div></div><div></div><div></div><div></div><div></div><div></div><div></div><div></div><div></div><div></div><div></div><div></div><div></div><div></div><div></div><div></div><div></div><div></div><div></div><div></div><div></div><div></div><div></div><div></div><div></div><div></div><div></div><div></div><div></div><div></div><div></div><div></div><div></div><div></div><div></div><div></div><div></div><div></div><div></div><div></div><div></div><</div>											
---------	--------------------------------	---	--	--	--	--	--	--	--	--	--	--	--

Core Depth 1486.6 m

```
Data File : /data/pass/NalcorFinnegan1/m812a24.aff
Presentation: rcor.log
```

SECONDS	TOOL COMMAND	Annotations			AUXP (kPa)	TPQP (kPa)	BPOS (mm)
		Aux Pressure [auxp] 200 8200 (kPa)	ROP [rop] 0 1 (in/min)	Bit Box Angle [bpos] -10 100 (mm)			
		Torque Pressure [trap] 200 8200 (kPa)	Bit Box Position [bpos] -10 100 (mm)	Break Core Angle [brcr] 0 25 (deg)			
				ROD POS. [rpos] -25 300 (mm)			
				C.Sw 1			
0	Open Arms Rod Up				967.7	361.1	-6.2
	Aux Pr -> MAX				967.7	353.4	-6.2
	Close All Sinds Box -> Core				1347.5	353.4	-6.2
					1319.7	353.4	-6.2
					8601.0	338.0	-6.2
					13696.	345.7	-6.2
60	Rod Down Rod Up Box -> Core Aux Pr -> HIGH Aux Pr -> LOW				1319.7	338.0	-6.2
					1347.5	314.8	-6.2
					1347.5	330.3	-6.2
					1319.7	314.8	-6.2
	Bit Advance				1329.0	299.4	-6.2
					1338.2	322.6	-6.2
120	Bit Retract Torque On				1356.8	307.1	-2.3
					1347.5	299.4	2.0
					1347.5	276.3	2.5
					1347.5	268.6	-6.3

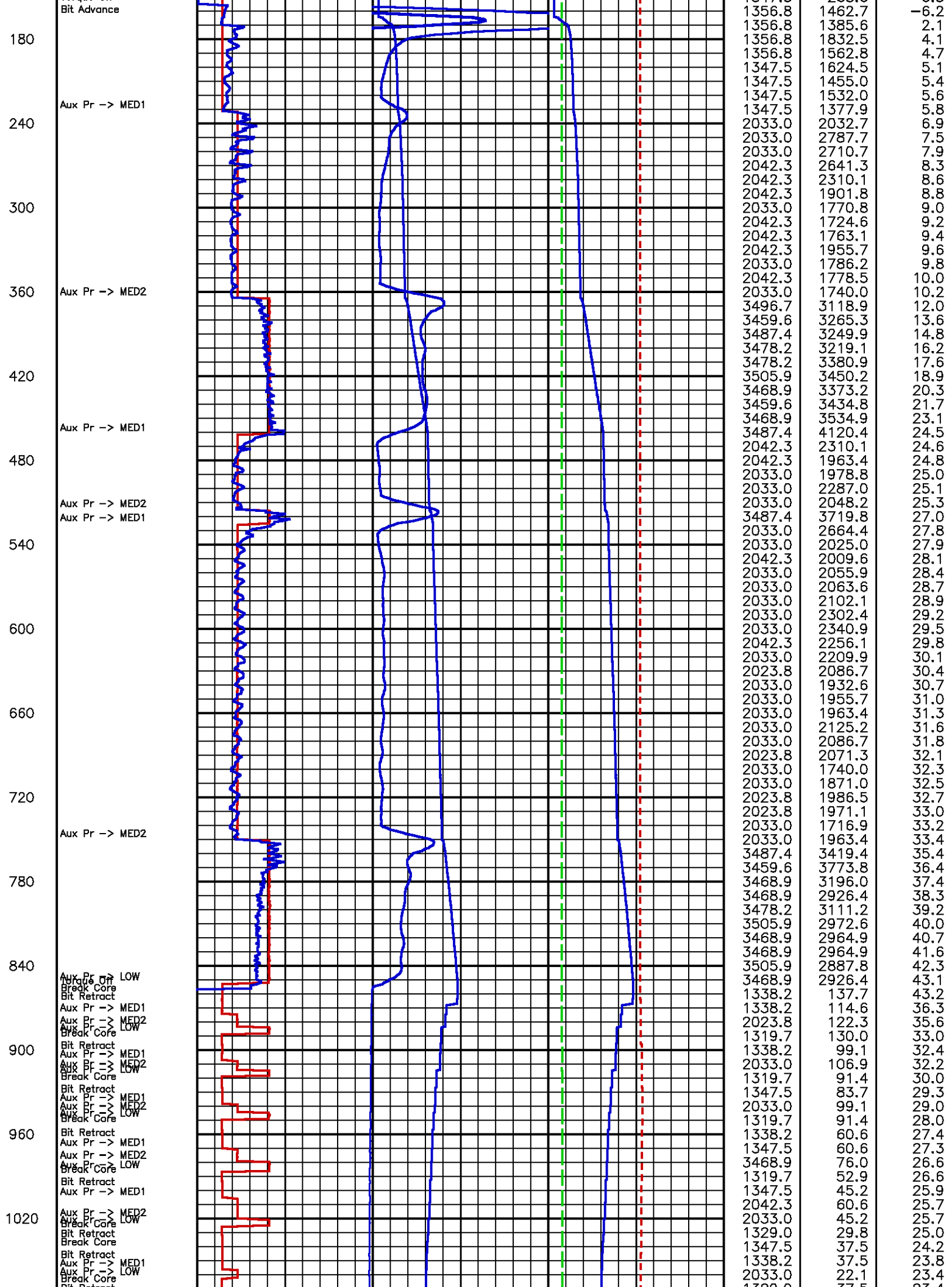

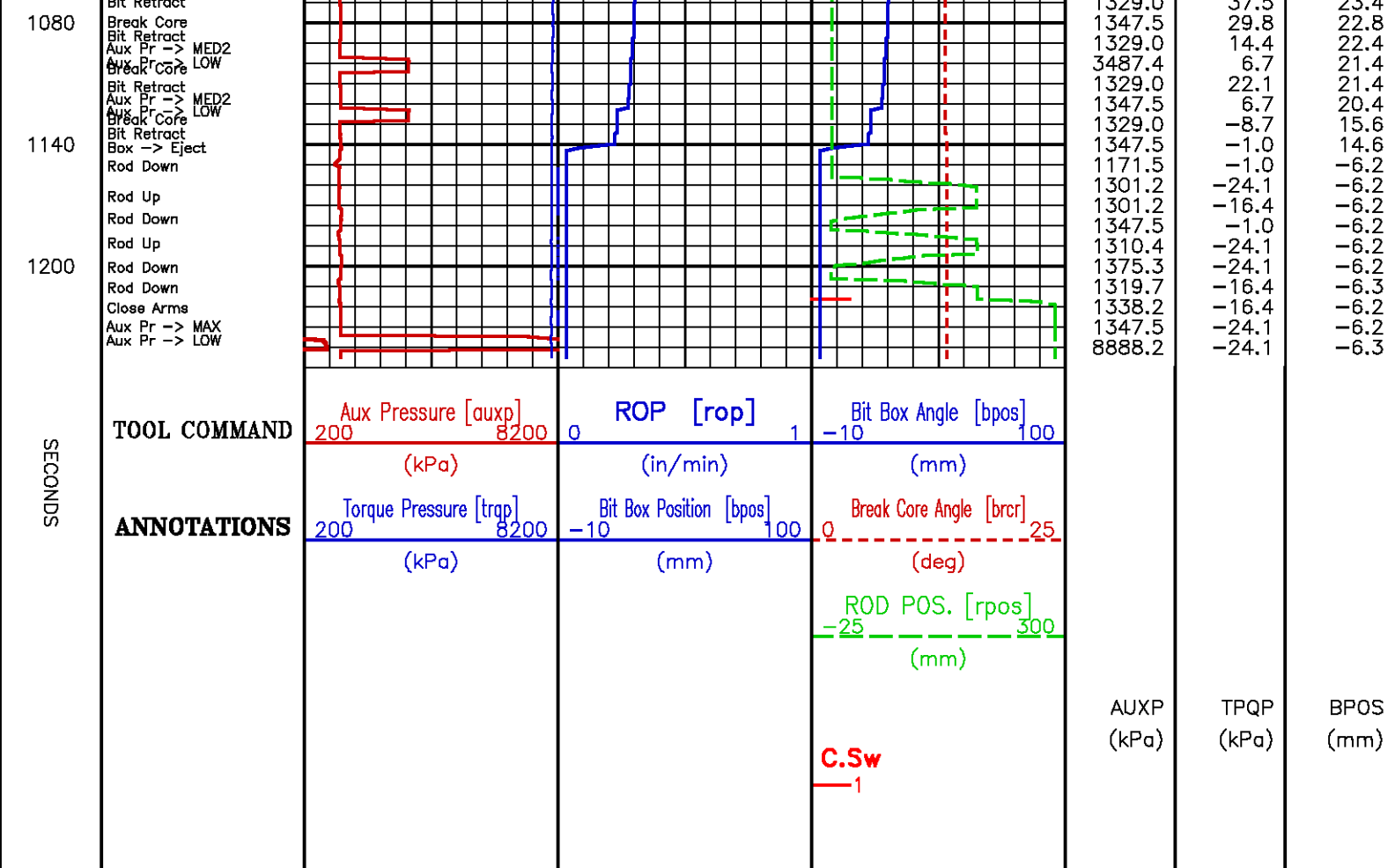

Core Depth 1345.0 m

Data File : /dat1a/pass/NalcorFinnegan1/m812a26.aff
Presentation: rcor.log

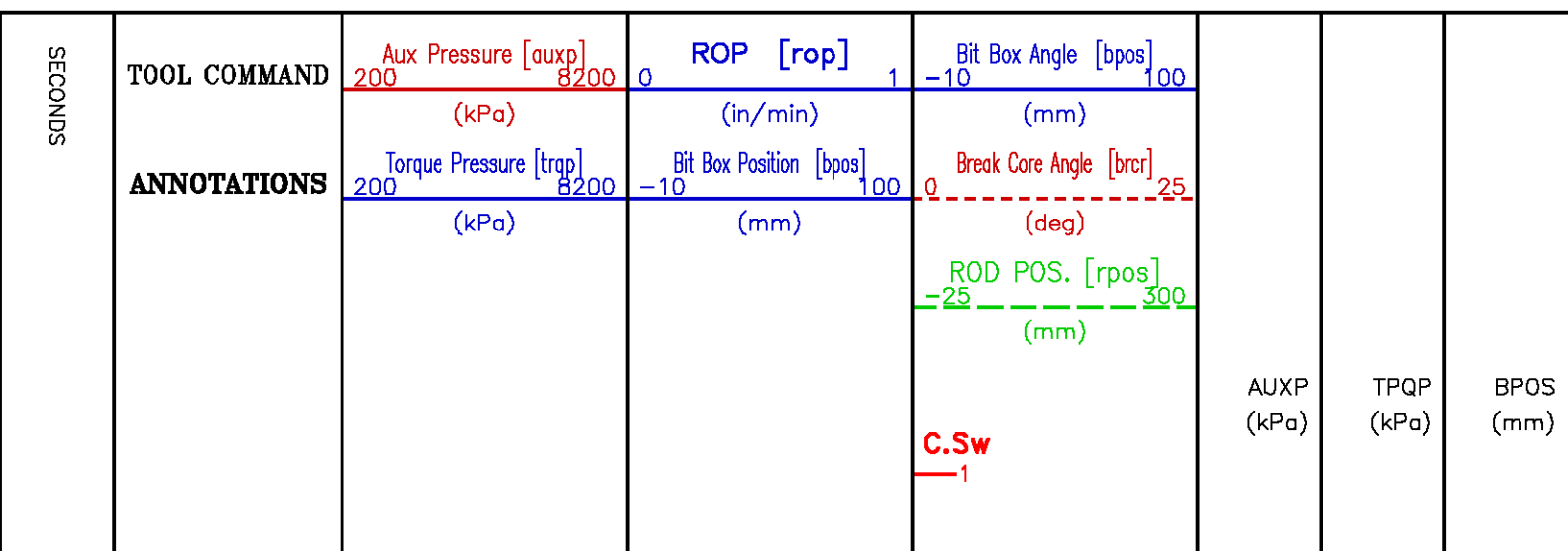

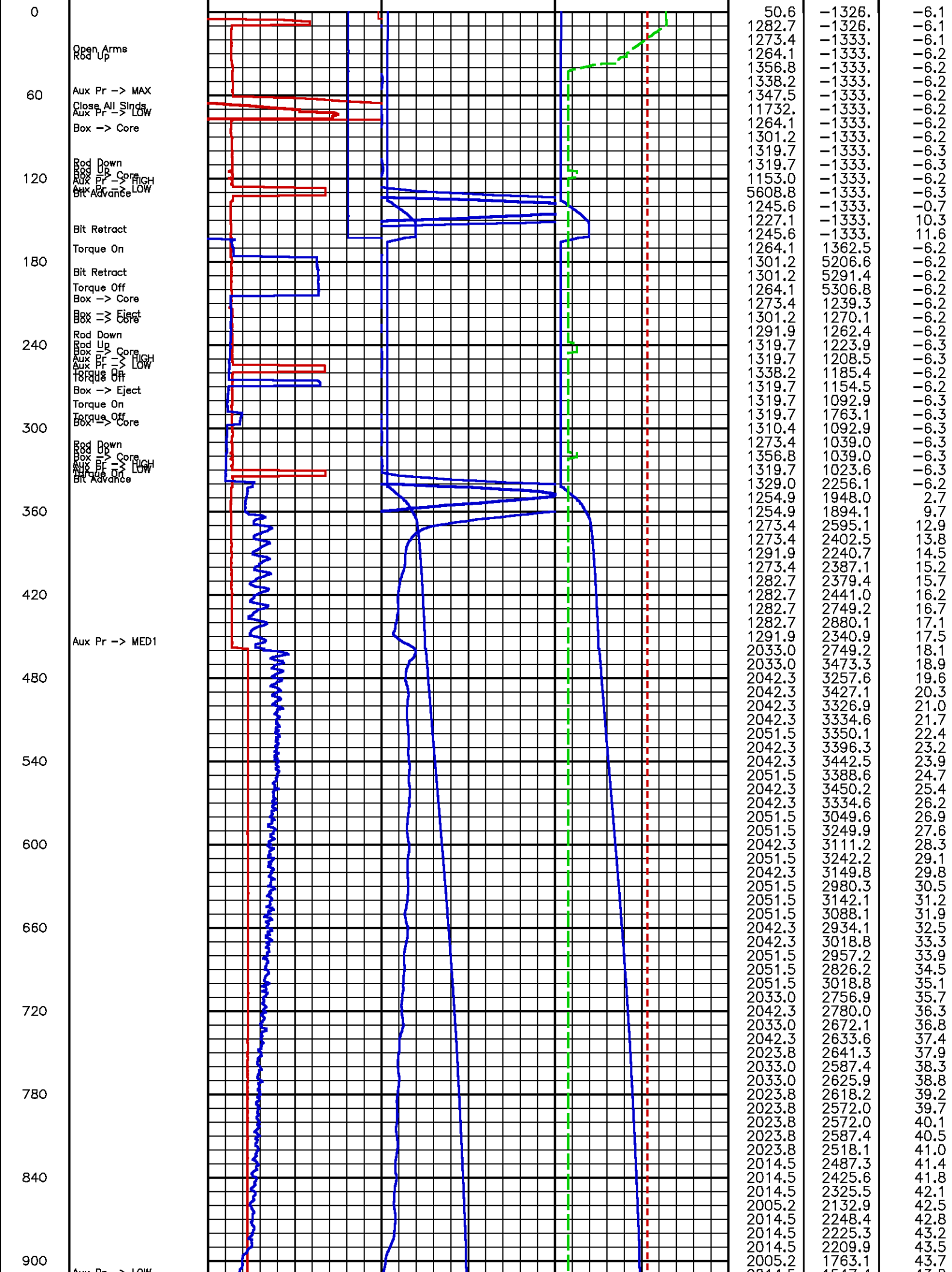

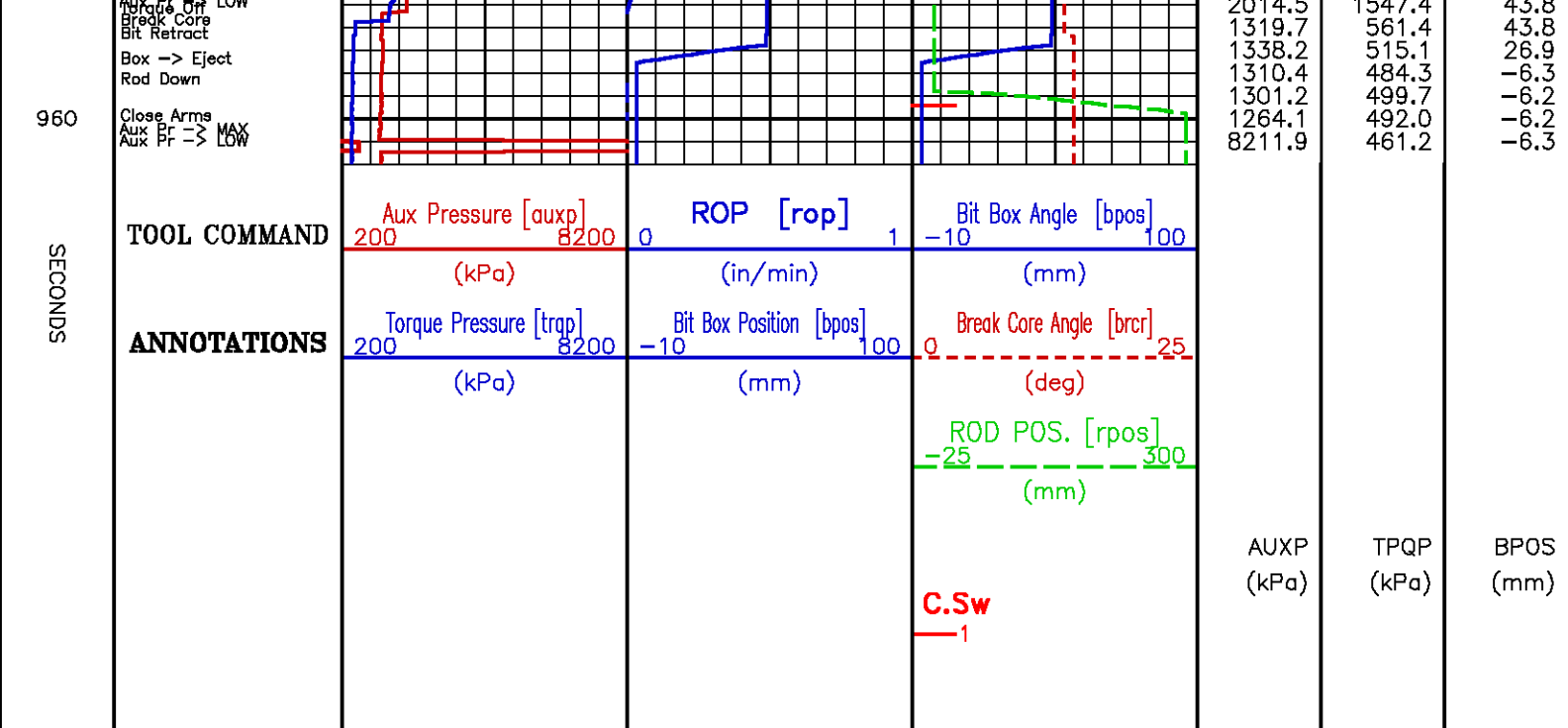

Core Depth 1309.0 m

Data File : /data/pass/NalcorFinnegan1/m812a27.aff

Presentation: rcor.log

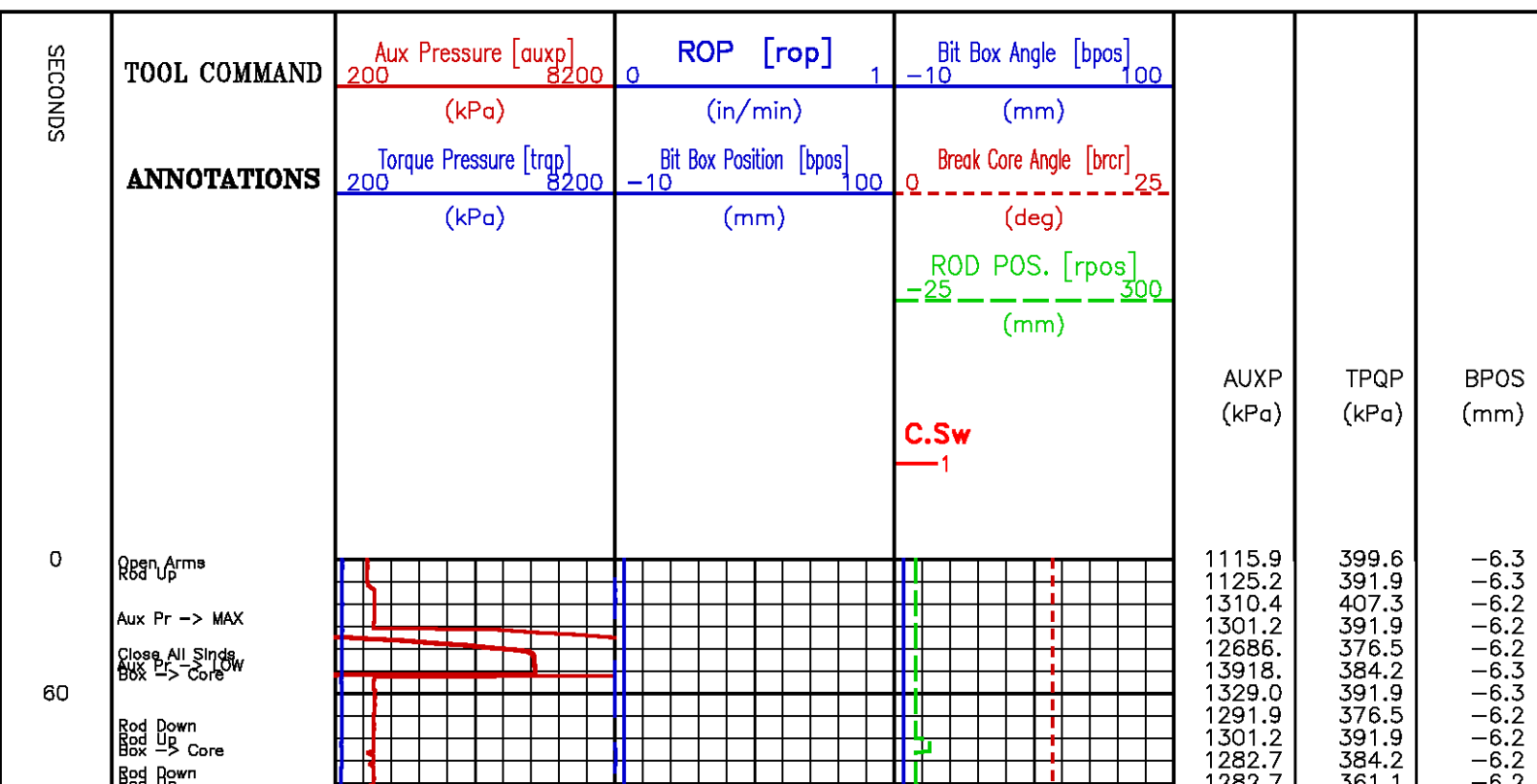

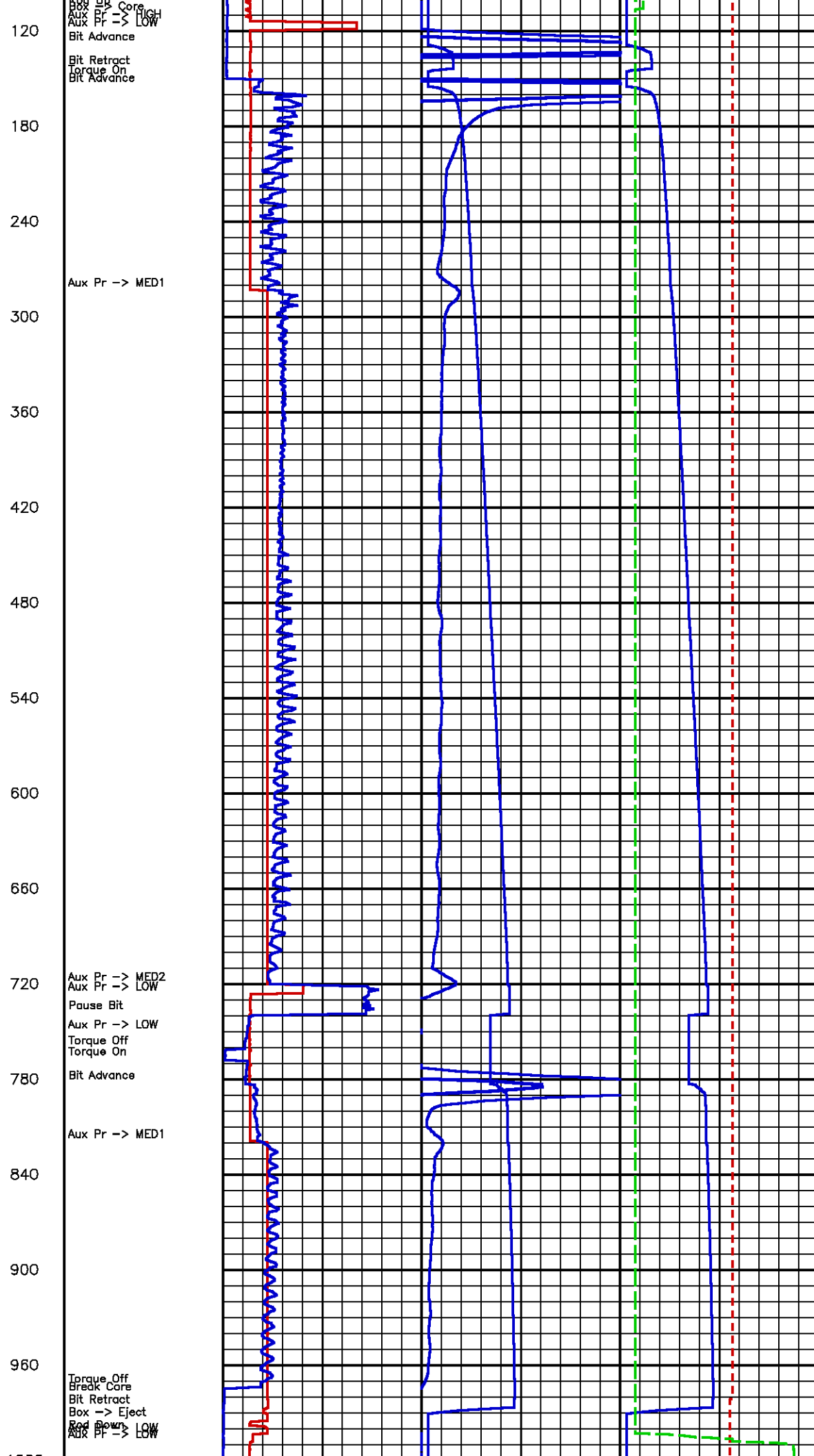

1282.7	351.1	-6.2
1291.9	376.5	-6.2
1301.2	361.1	-6.2
1310.4	361.1	-2.0
1291.9	345.7	7.5
1282.7	361.1	-6.2
1301.2	3118.9	8.0
1310.4	2502.7	10.8
1310.4	2764.6	12.1
1310.4	2356.3	13.1
1301.2	1932.6	13.9
1301.2	2464.1	14.5
1301.2	2633.6	15.1
1301.2	2741.5	15.6
1301.2	2772.3	16.2
1301.2	2625.9	16.7
1301.2	2348.6	17.2
1301.2	2186.8	17.7
1301.2	2186.8	18.0
1977.4	2833.9	19.0
1996.0	2703.0	19.6
1986.7	2625.9	20.2
1977.4	2679.8	20.7
1986.7	2495.0	21.2
1986.7	2710.7	21.7
1986.7	2649.0	22.2
1977.4	2641.3	22.7
1986.7	2587.4	23.1
1986.7	2710.7	23.6
1986.7	2556.6	24.0
1986.7	2595.1	24.5
1986.7	2625.9	25.0
1977.4	2448.7	25.4
1986.7	2541.2	25.8
1986.7	2533.5	26.3
1977.4	2818.5	26.7
1986.7	2495.0	27.1
1986.7	2471.8	27.6
1986.7	2348.6	28.0
1986.7	2371.7	28.4
1986.7	2980.3	28.9
1986.7	2710.7	29.3
1986.7	2402.5	29.7
1986.7	2564.3	30.2
1986.7	2964.9	30.6
1986.7	2525.8	31.1
1986.7	2379.4	31.6
1986.7	2726.1	32.0
1986.7	2826.2	32.4
1986.7	2441.0	32.9
1986.7	2287.0	33.3
1986.7	2302.4	33.7
1986.7	2225.3	34.2
1986.7	2217.6	34.5
1996.0	2194.5	35.0
1977.4	2441.0	35.3
1986.7	2764.6	35.8
1986.7	2895.5	36.1
1986.7	2464.1	36.6
1986.7	2364.0	37.0
1986.7	2379.4	37.3
1986.7	2394.8	37.6
1977.4	2094.4	37.8
1301.2	5946.2	38.6
1264.1	1408.8	28.2
1254.9	1193.1	28.2
1264.1	1077.5	28.2
1264.1	1193.1	28.2
1254.9	1108.3	28.2
1291.9	1424.2	37.2
1291.9	1470.4	37.6
1301.2	1547.4	37.7
1986.7	1832.5	38.1
1986.7	2117.5	38.5
1986.7	2071.3	38.8
1986.7	2032.7	39.0
1986.7	2202.2	39.3
1996.0	2379.4	39.6
1986.7	2348.6	39.8
1986.7	2132.9	40.0
1986.7	2032.7	40.3
1996.0	1901.8	40.5
1986.7	1855.6	40.6
1986.7	1832.5	40.8
2005.2	1809.3	41.0
1996.0	1793.9	41.2
1986.7	1840.2	41.4
1996.0	1901.8	41.6
1986.7	253.2	41.6
1838.5	222.4	-1.0
1996.0	222.4	-6.2
1291.9	222.4	-6.2

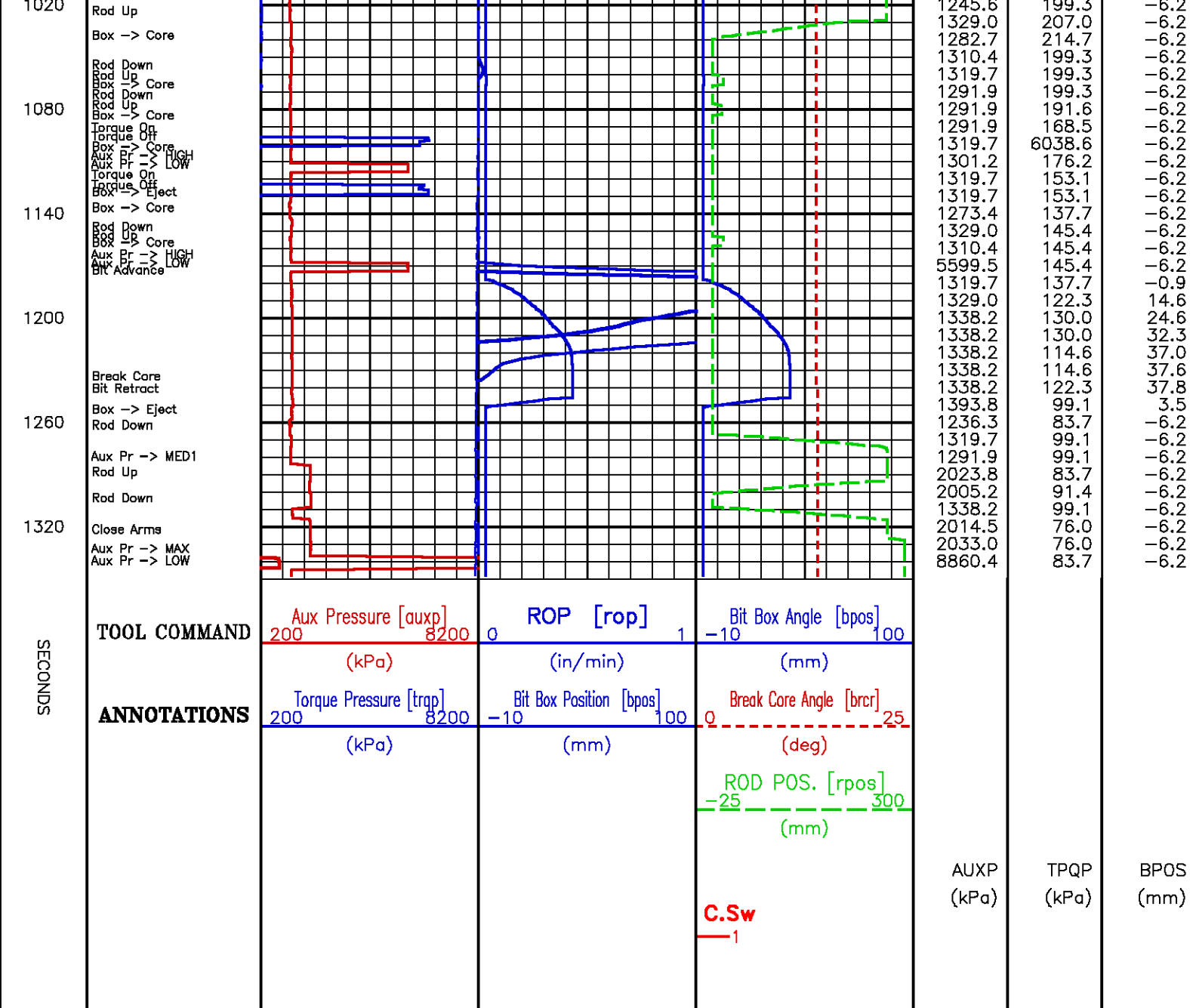

Core Depth 1242.4 m

Data File : /dat1a/pass/NalcorFinnegan1/m812a28.aff
Presentation: rcor.log

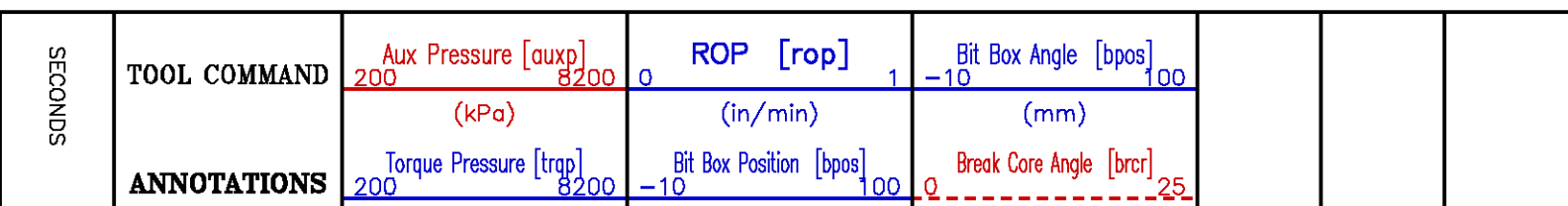

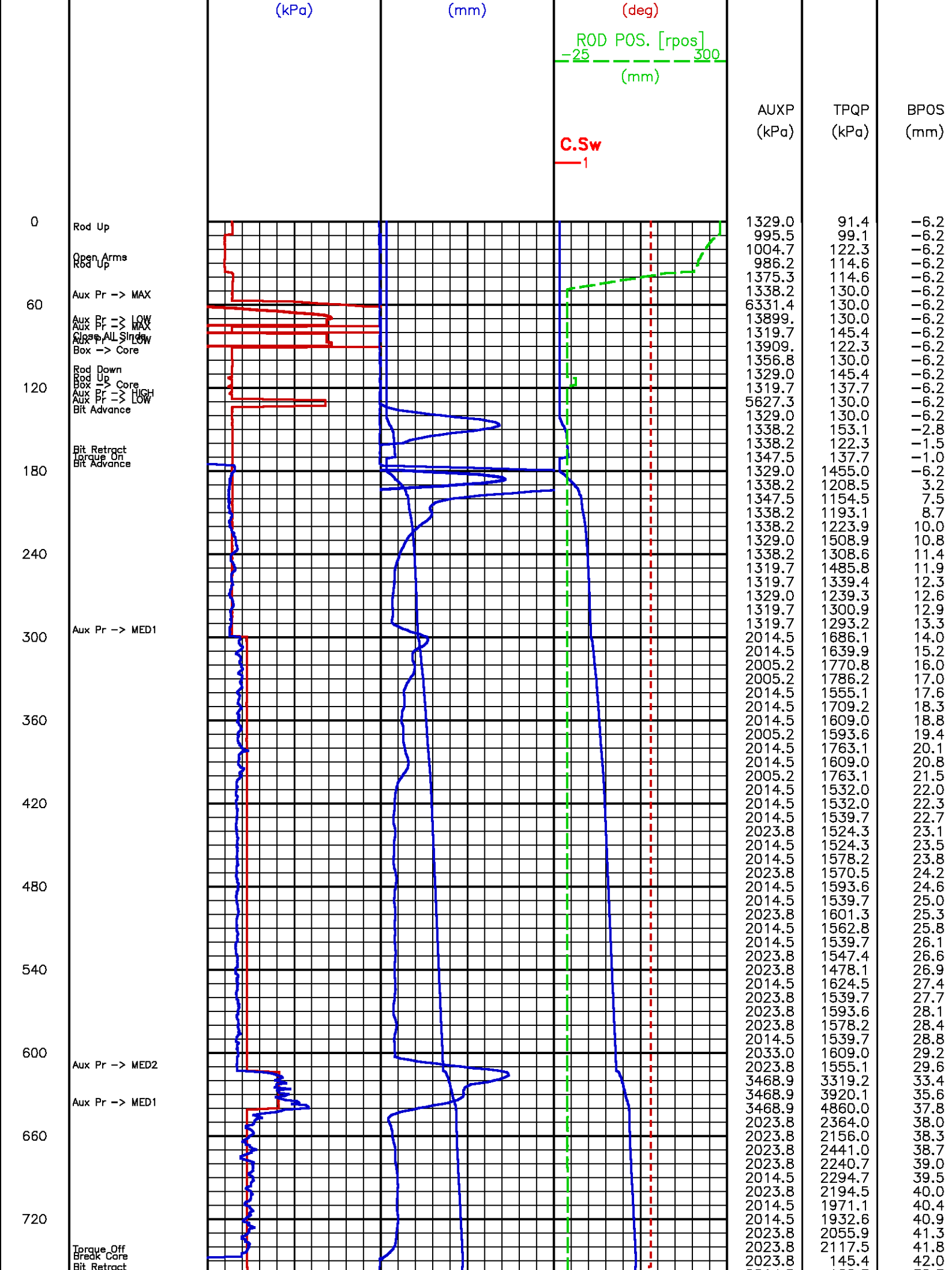

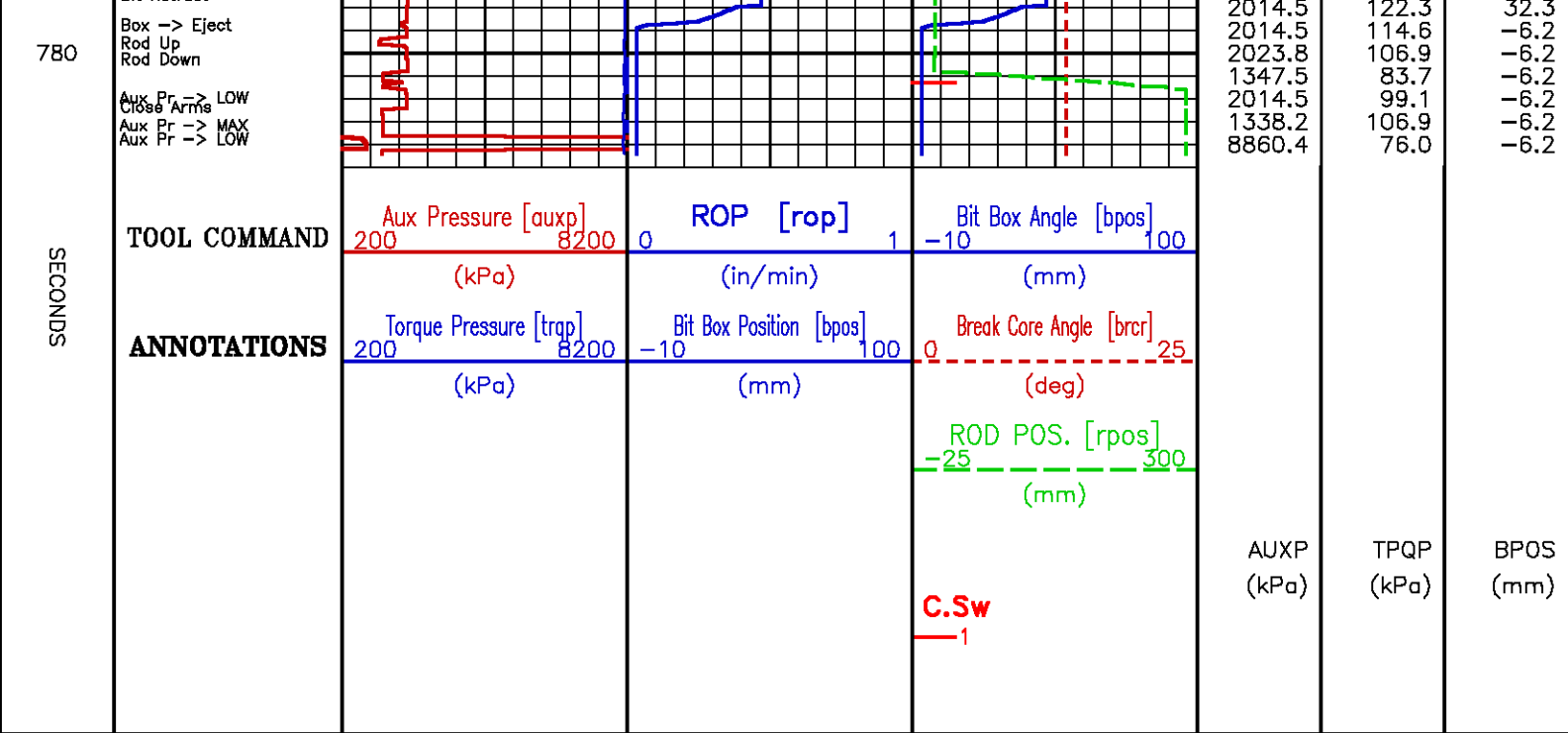

Core Depth 1214.9 m

Data File : /dat1a/pass/NalcorFinnegan1/m812a29.aff
Presentation: rcor.log

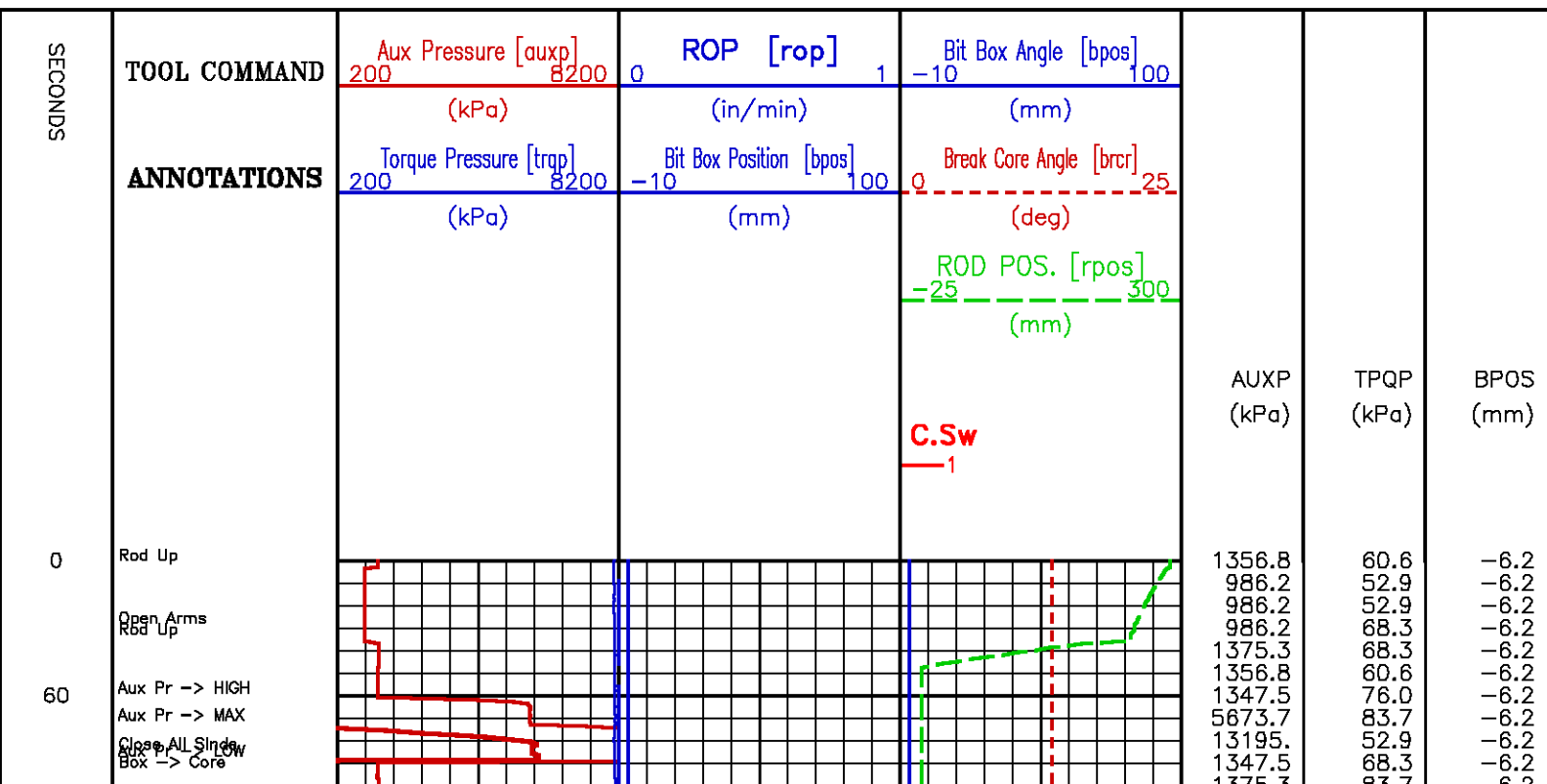

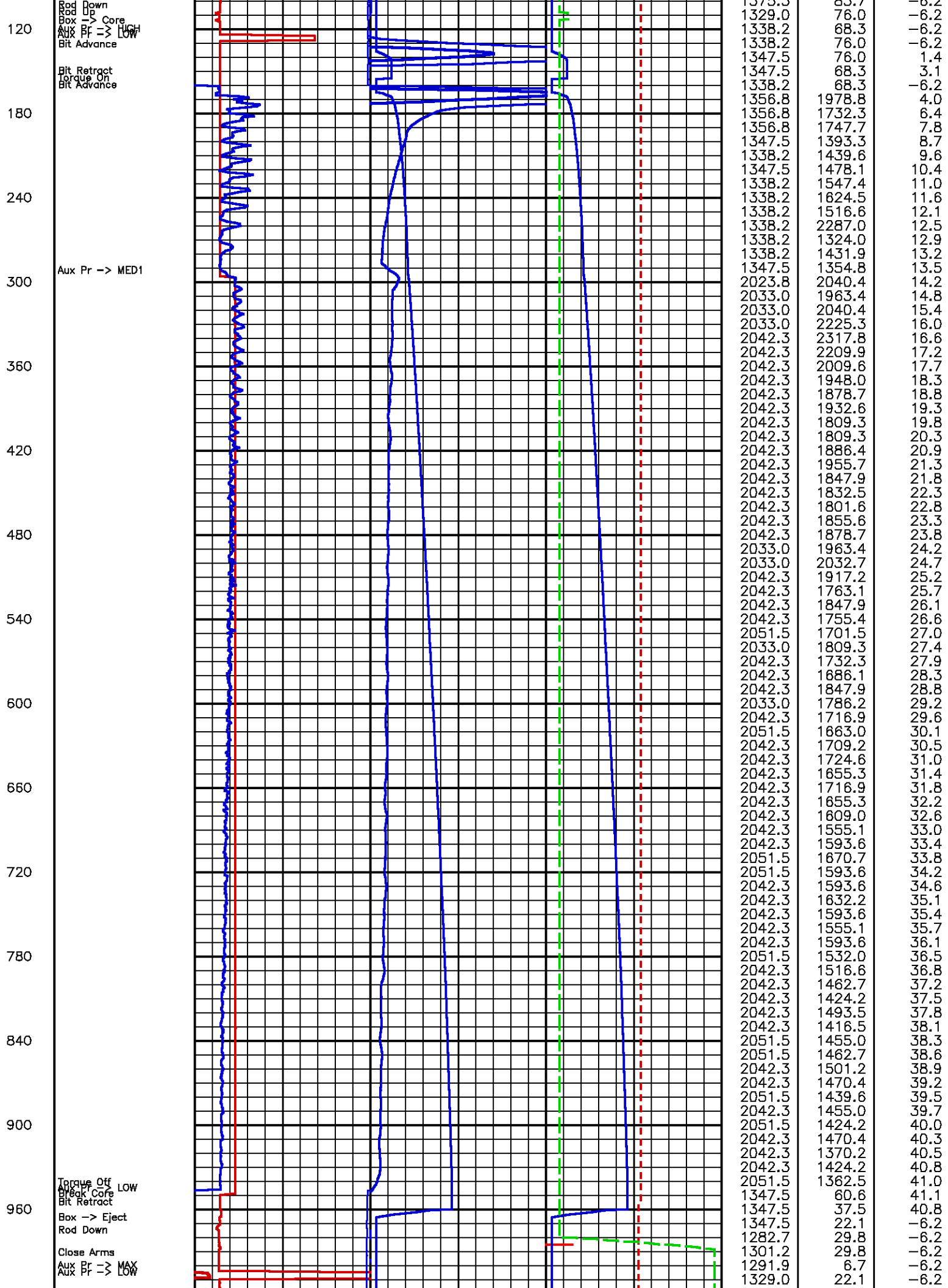

1020									
SECONDS	TOOL COMMAND	Aux Pressure [auxp] 200 8200	ROP [rop] 0 1	Bit Box Angle [bpos] -10 100					
	ANNOTATIONS	(kPa) Torque Pressure [trap] 200 8200	(in/min) Bit Box Position [bpos] -10 100	(mm) Break Core Angle [brcr] 0 25					
		(kPa)	(mm)	(deg) ROD POS. [rpos] -25 300					
				(mm)			AUXP (kPa)	TPQP (kPa)	BPOS (mm)
				C.Sw 1					

Core Depth 1179.0 m

Data File : /dat1a/pass/NalcorFinnegan1/m812a31.aff
Presentation: rcor.log

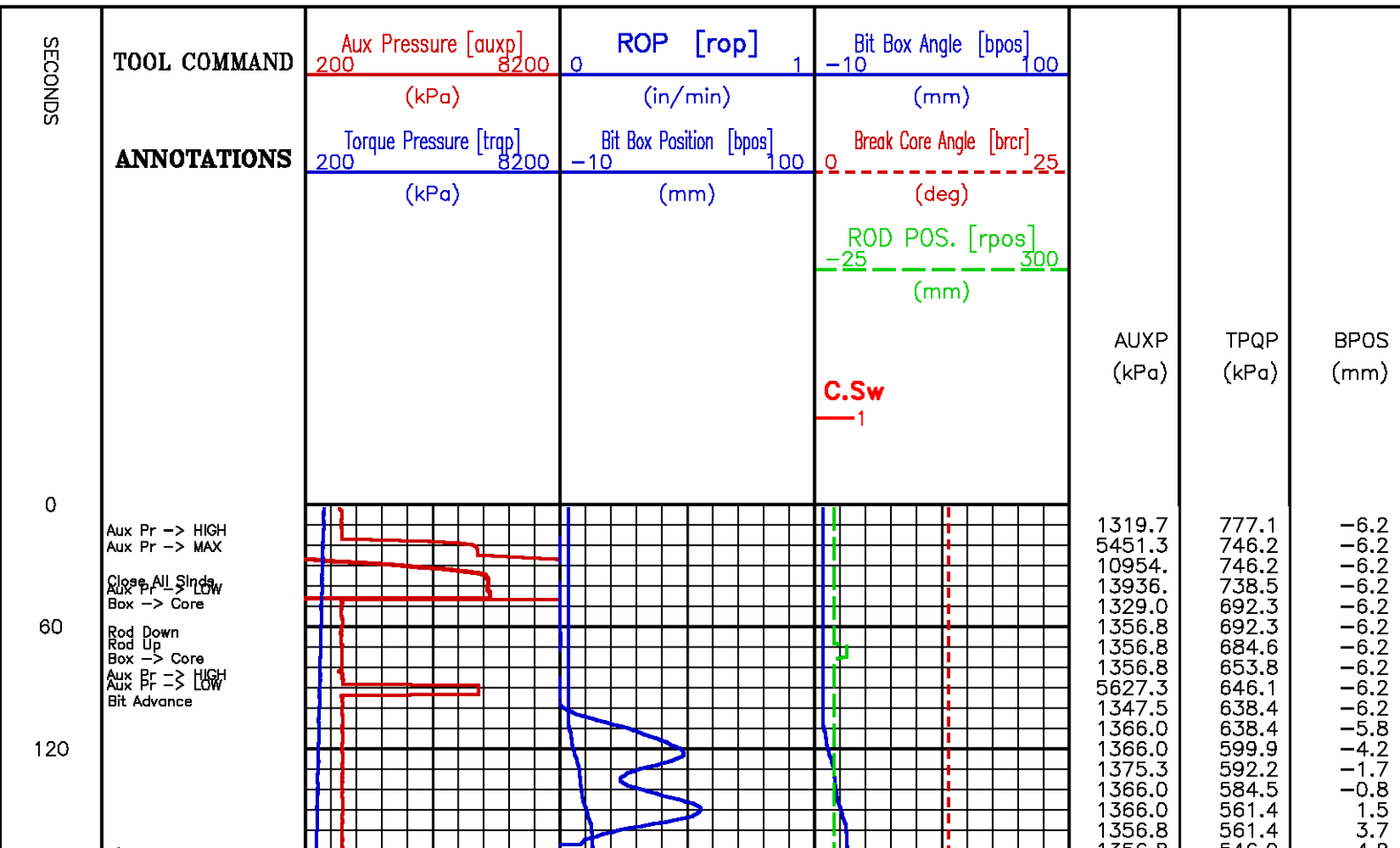

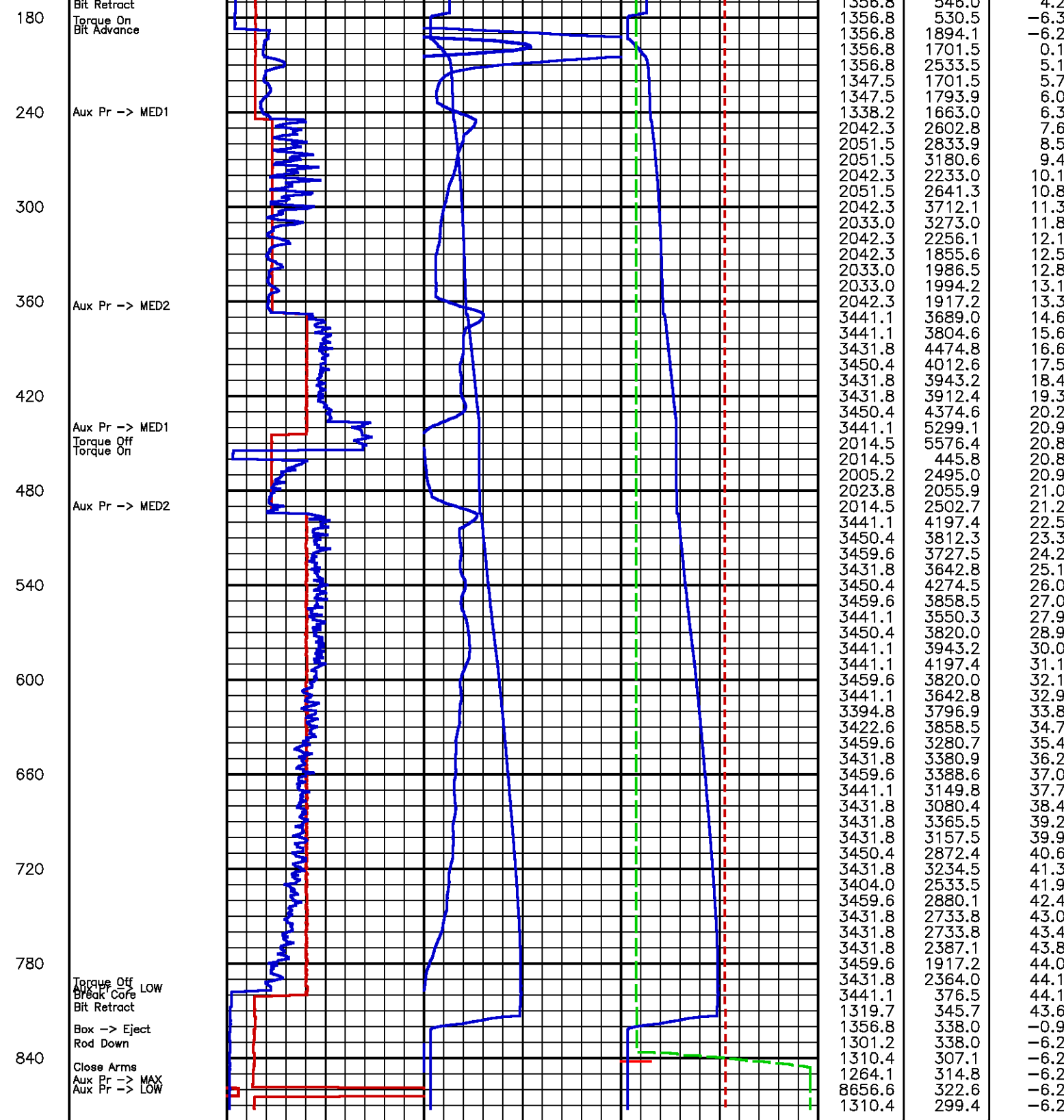

SECONDS	TOOL COMMAND	Aux Pressure [auxp] 200 8200	ROP [rop] 0 1	Bit Box Angle [bpos] -10 100
		(kPa)	(in/min)	(mm)
	ANNOTATIONS	Torque Pressure [trap] 200 8200	Bit Box Position [bpos] -10 100	Break Core Angle [brcr] 0 25
		(kPa)	(mm)	(deg)
				ROD POS. [rpos] -25 300
				(mm)
			C.Sw 1	
		AUXP (kPa)	TPQP (kPa)	BPOS (mm)

Core Depth 1162.1 m

Data File : /data/pass/NalcorFinnegan1/m812a32.aff
Presentation: rcor.log

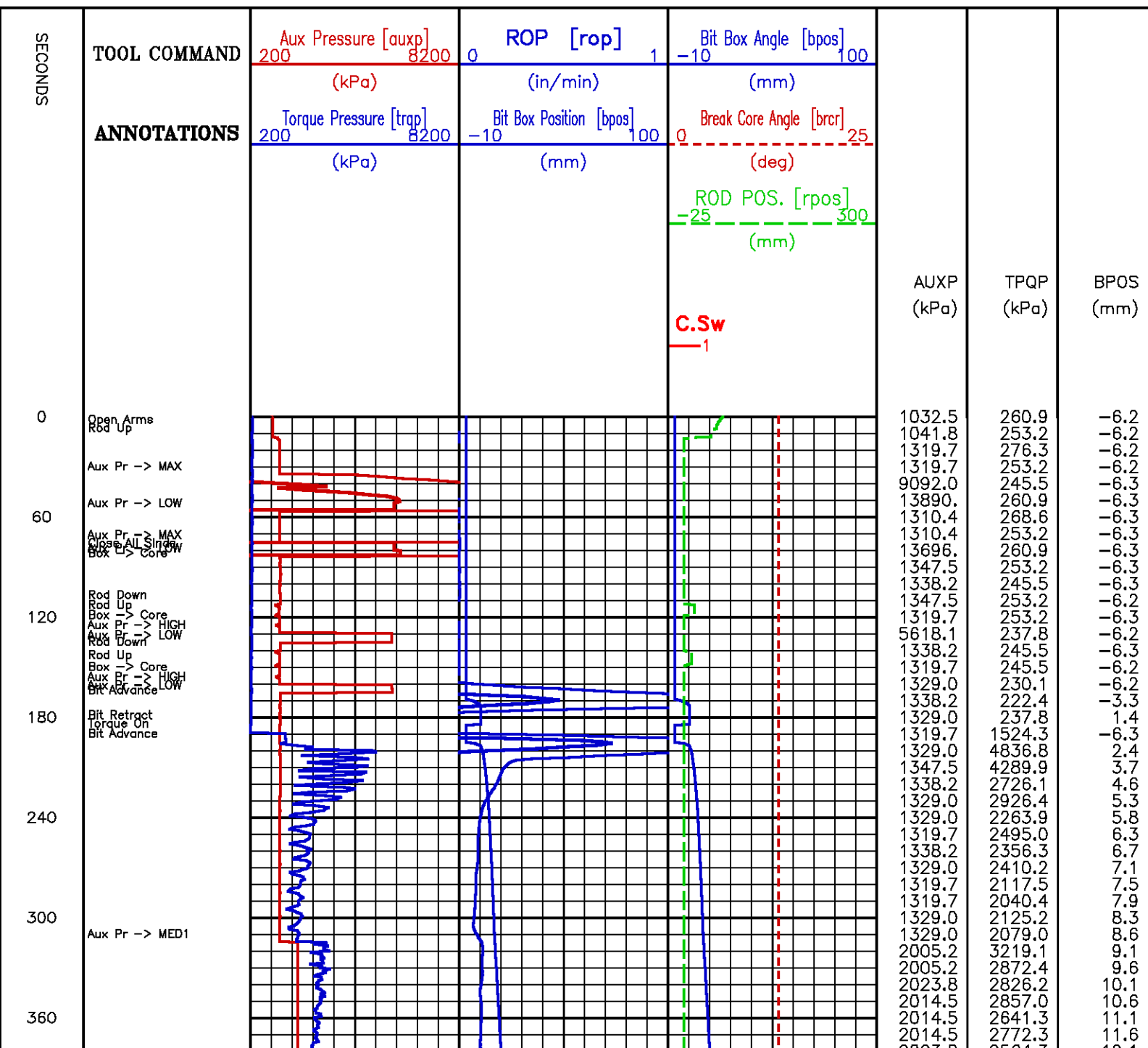

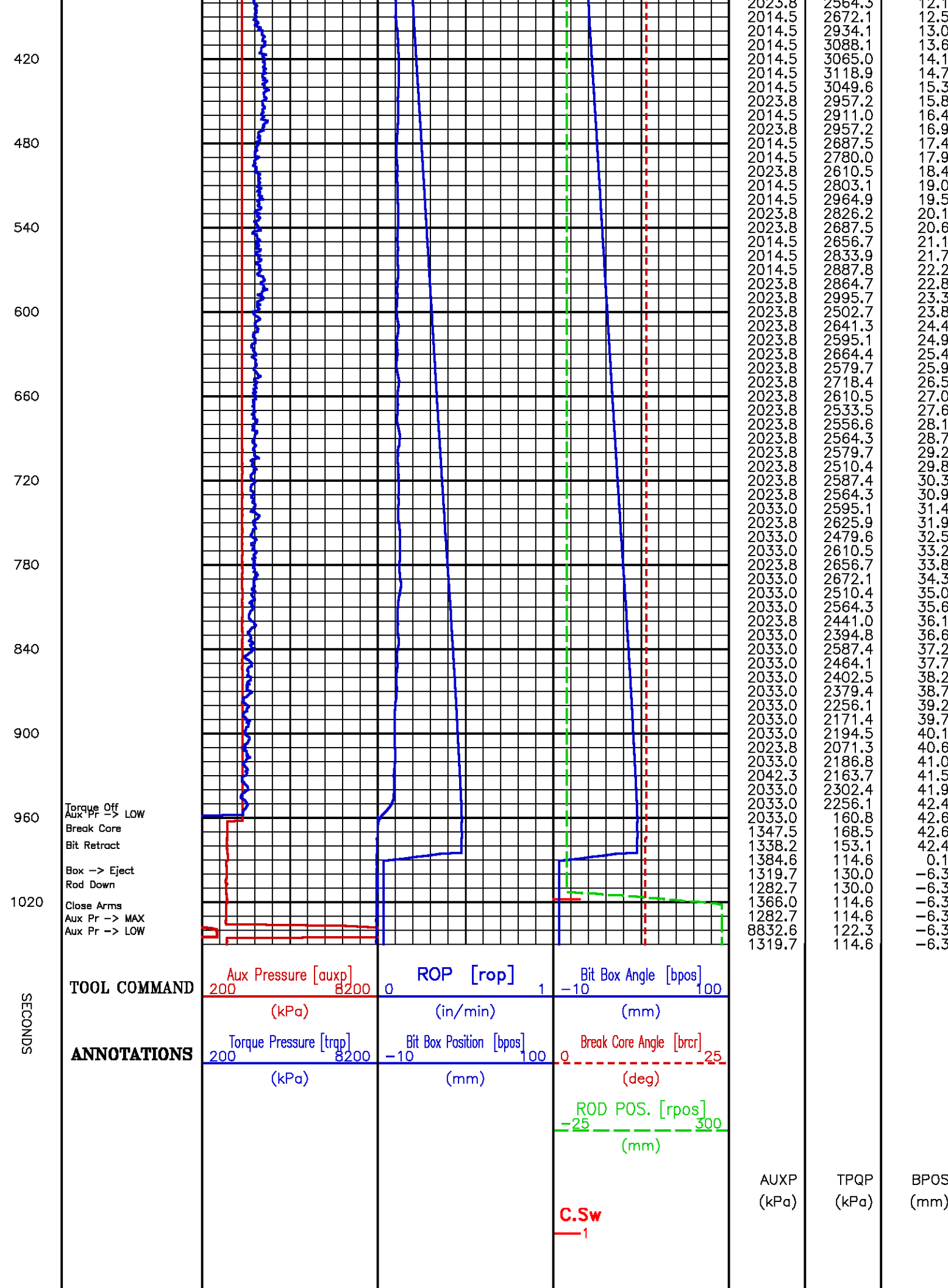

Core Depth 1142.5 m

Data File : /data/pass/NalcorFinnegan1/m812a33.aff
Presentation: rcor.log

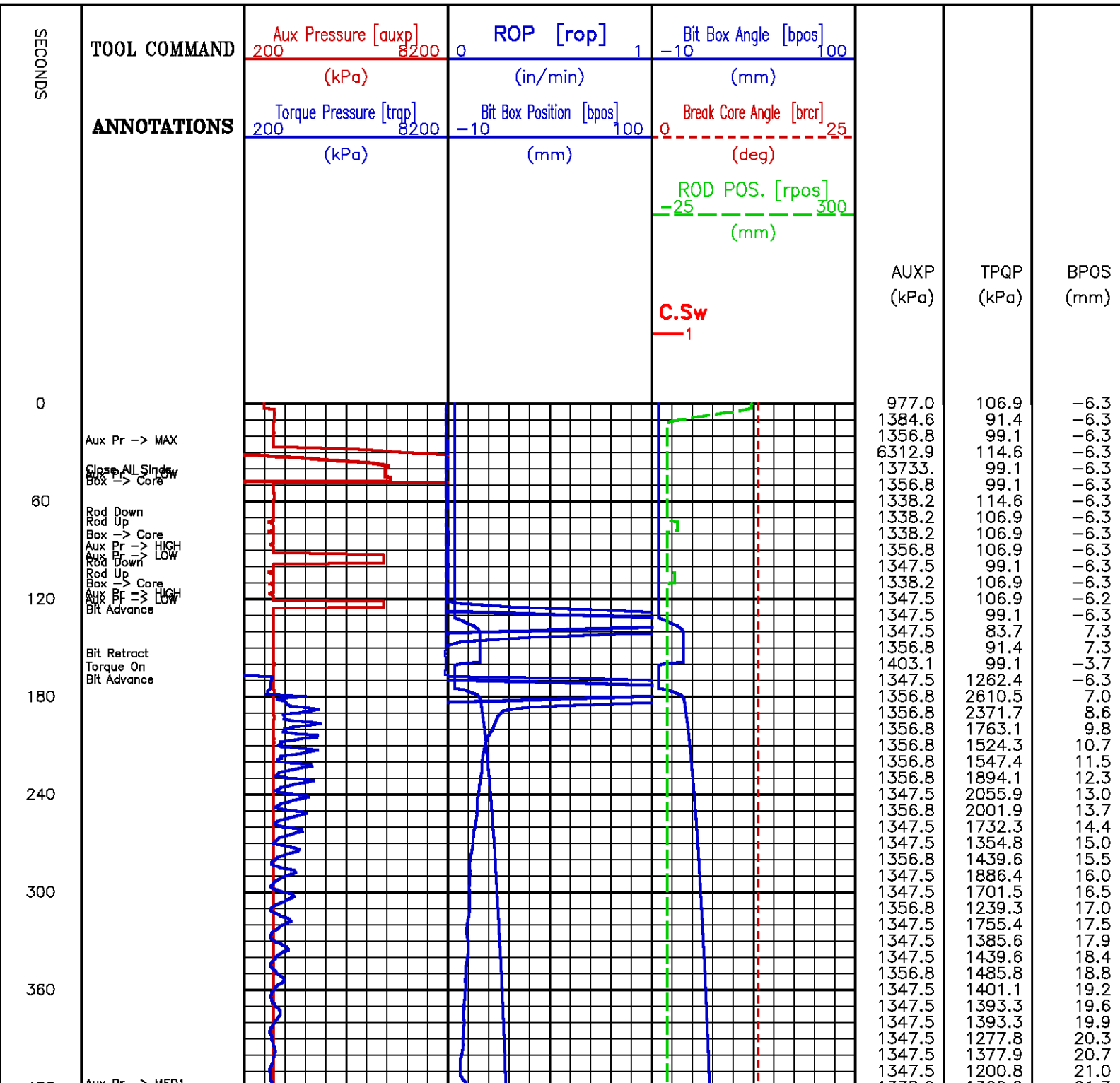

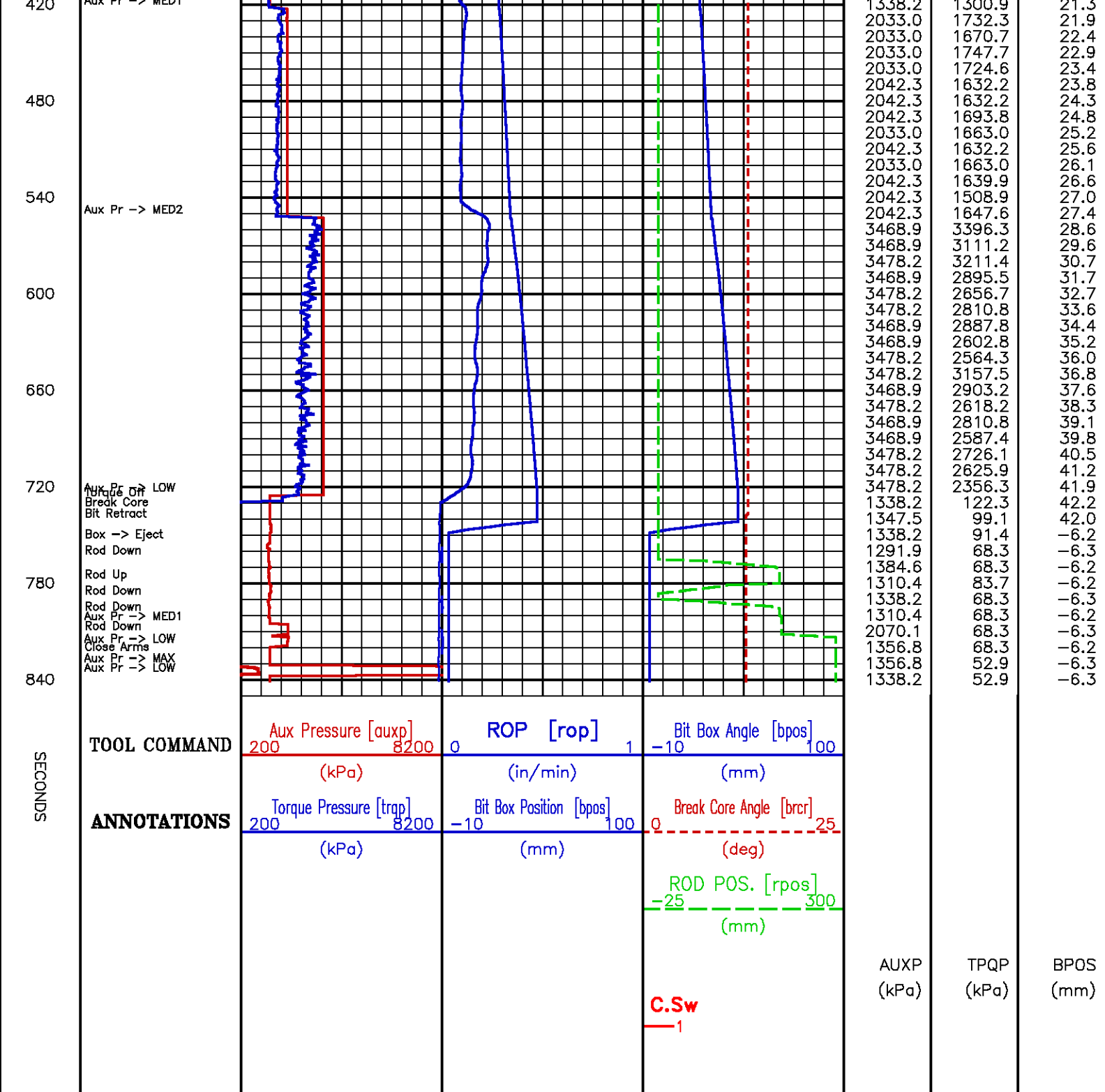

Core Depth 1120.0 m

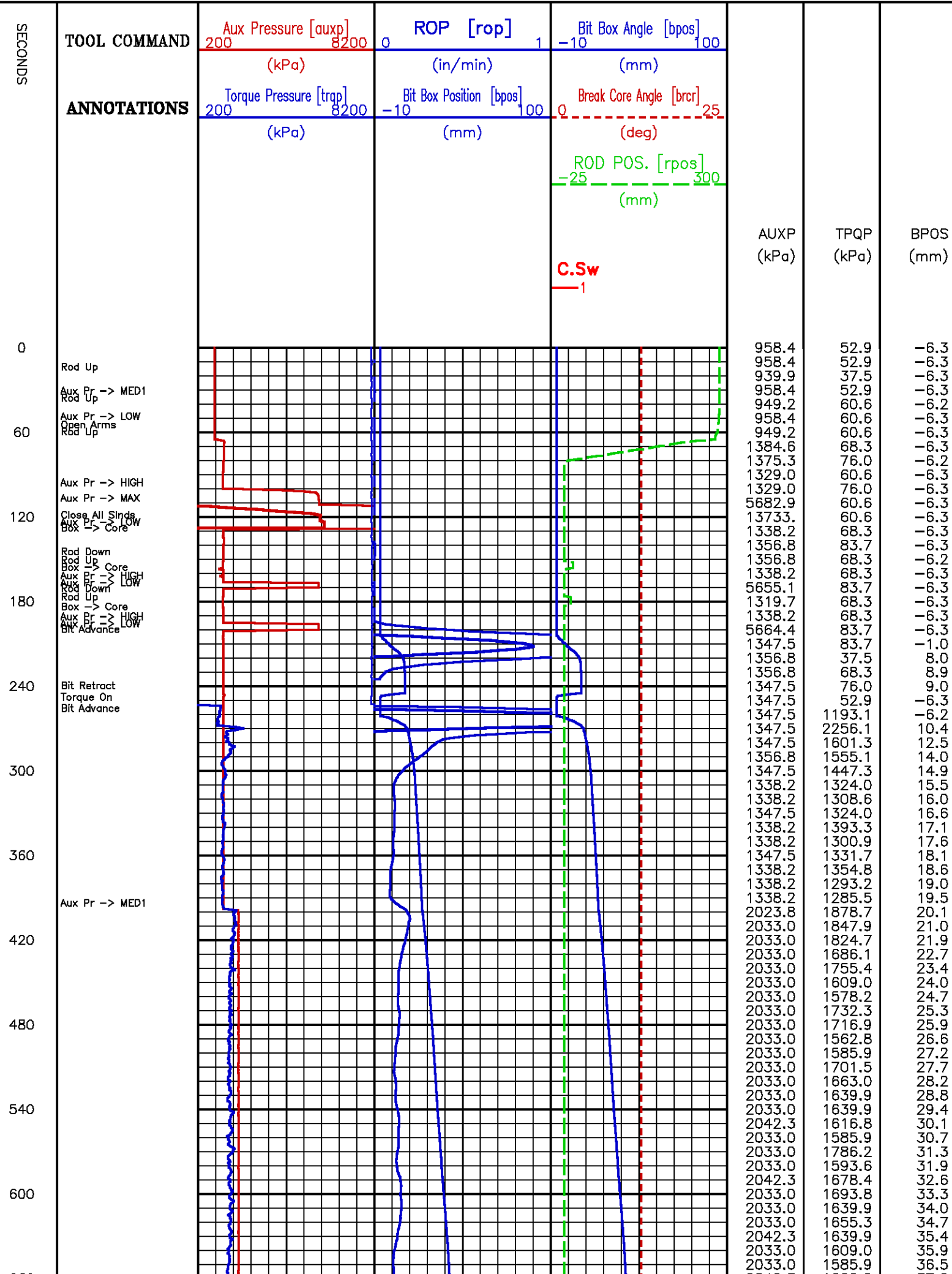

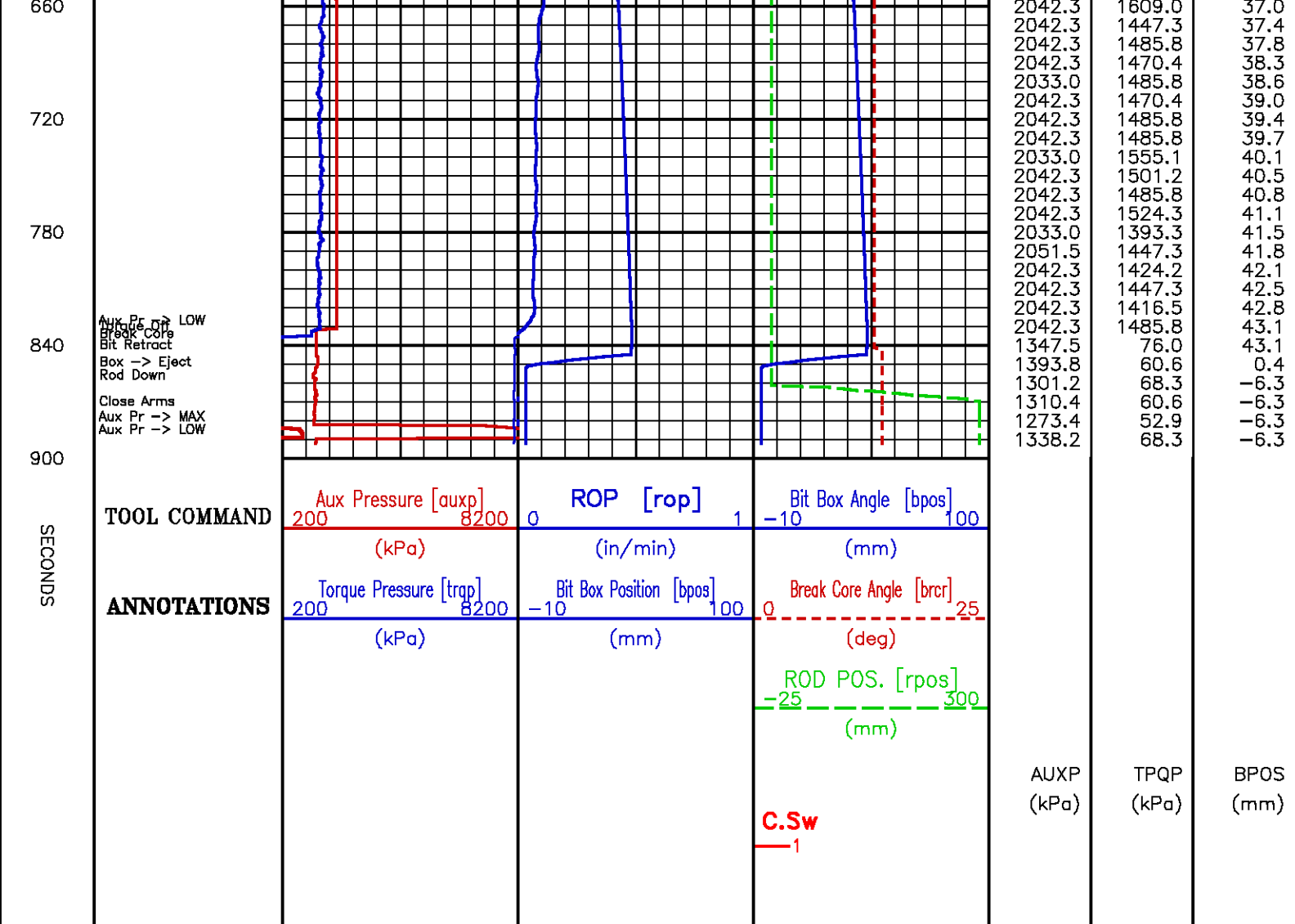

Core Depth 1073.0 m

Data File : /dat1a/pass/NalcorFinnegan1/m812a35.aff
Presentation: rcor.log

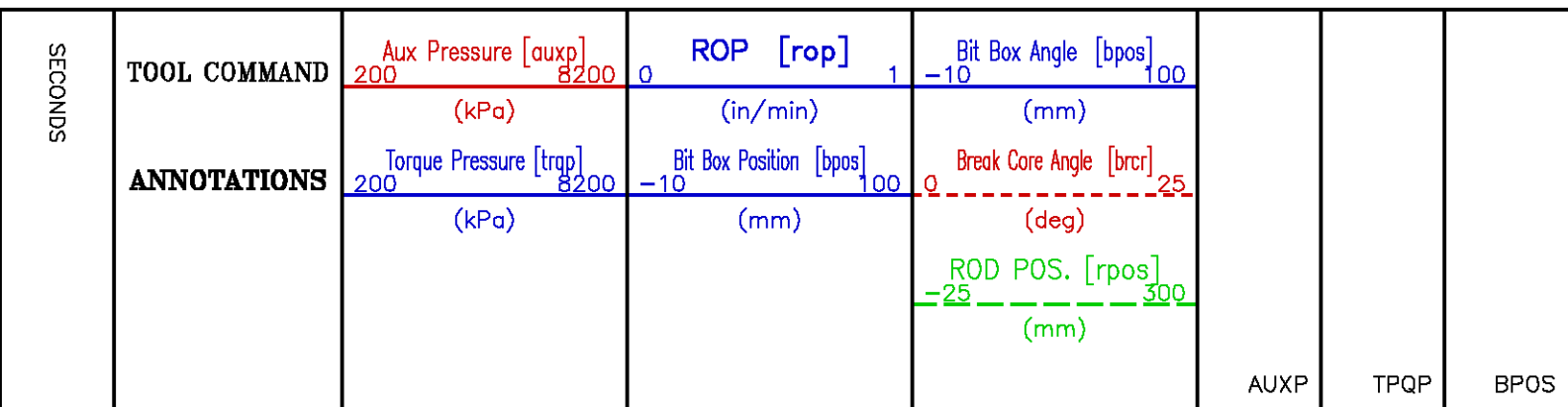

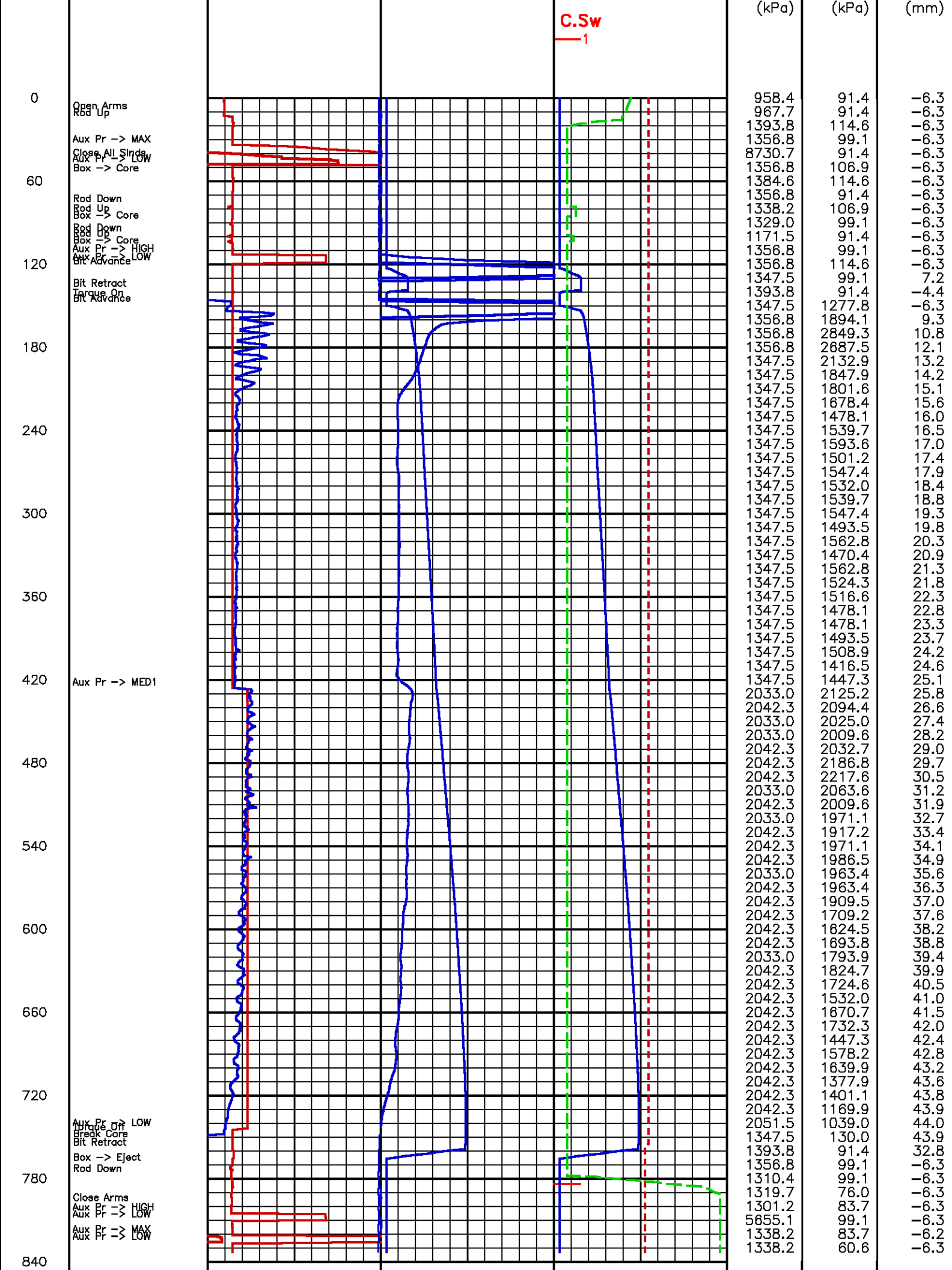

SECONDS	TOOL COMMAND	Aux Pressure [auxp] 200 8200	ROP [rop] 0 1	Bit Box Angle [bpos] -10 100			
	ANNOTATIONS	(kPa)	(in/min)	(mm)			
		Torque Pressure [trap] 200 8200	Bit Box Position [bpos] -10 100	Break Core Angle [brcr] 0 25			
		(kPa)	(mm)	(deg)			
				ROD POS. [rpos] -25 300			
				(mm)			
				C.Sw 1		AUXP (kPa)	TPQP (kPa)
							BPOS (mm)

Core Depth 995.5 m							
--------------------	--	--	--	--	--	--	--

Data File : /data/pass/NalcorFinnegan1/m812a37.aff
Presentation: rcor.log

SECONDS	TOOL COMMAND	Aux Pressure [auxp] 200 8200	ROP [rop] 0 1	Bit Box Angle [bpos] -10 100			
	ANNOTATIONS	(kPa)	(in/min)	(mm)			
		Torque Pressure [trap] 200 8200	Bit Box Position [bpos] -10 100	Break Core Angle [brcr] 0 25			
		(kPa)	(mm)	(deg)			
				ROD POS. [rpos] -25 300			
				(mm)			
				C.Sw 1		AUXP (kPa)	TPQP (kPa)
							BPOS (mm)
0	Open Arms Rod Up					1190.0	-1341.0
						1199.3	-1341.0
						1347.5	-1333.0
						1310.4	-1333.0
						7211.4	-1341.0
						14177.0	-1341.0
60	Close All Slings Aux Pr -> LOW Box -> Core					1329.0	-1333.0
						1338.2	-1333.0
						1282.7	-1341.0
	Rod Down Rod Up Box -> Core					1319.7	-1333.0
	Aux Pr -> HIGH Aux Pr -> LOW Bit Advance					5608.8	-1333.0
						1347.5	-1341.0
120	Aux Pr -> MED1 Aux Pr -> LOW Bit Retract					2023.8	-1333.0
						1338.2	-1333.0
						1338.2	823.3
						1347.5	923.4
	Torque On Bit Advance					1347.5	2032.7
	Aux Pr -> MED1 Aux Pr -> LOW					1319.7	1894.1
180						1379.0	1894.1

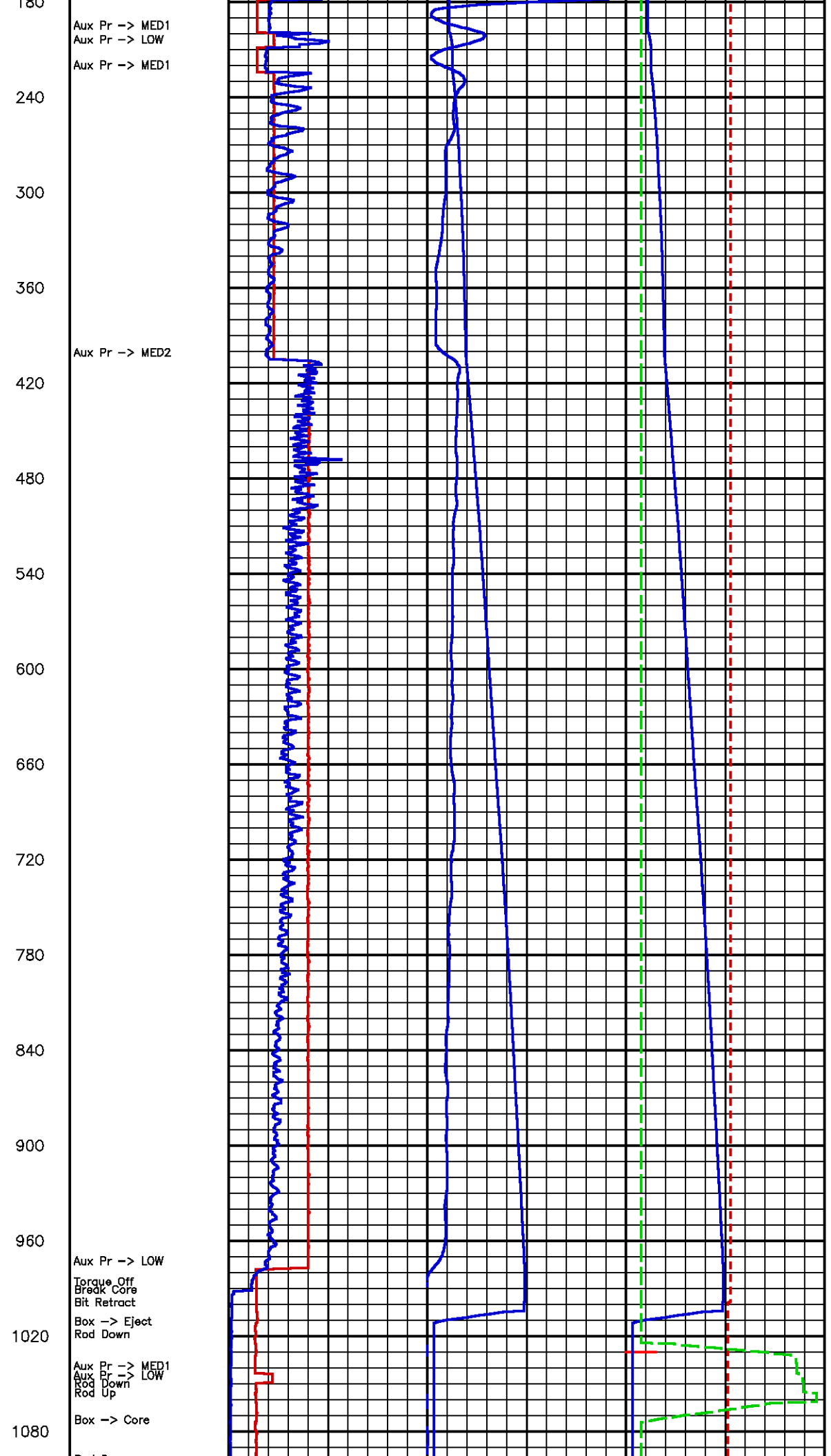

1338.2	1924.9	2.0
1338.2	1855.6	2.1
2023.8	3481.0	2.7
1338.2	1716.9	3.9
1347.5	1655.3	4.0
2023.8	2217.6	4.7
2023.8	1971.1	5.5
2023.8	2371.7	6.1
2023.8	3203.7	6.8
2023.8	1878.7	7.4
2023.8	2025.0	7.8
2023.8	2864.7	8.2
2023.8	1793.9	8.7
2014.5	2086.7	9.1
2033.0	2564.3	9.5
2014.5	1871.0	9.8
2023.8	1871.0	10.1
2023.8	1793.9	10.3
2033.0	1747.7	10.6
2014.5	1770.8	10.8
2014.5	1686.1	11.0
2014.5	1770.8	11.2
2014.5	1709.2	11.4
3404.0	3411.7	12.0
3413.3	3712.1	12.7
3441.1	3442.5	13.5
3459.6	2926.4	14.2
3422.6	3319.2	14.8
3413.3	3311.5	15.5
3468.9	3858.5	16.2
3394.8	3172.9	17.0
3394.8	3334.6	17.6
3450.4	2787.7	18.3
3459.6	2695.3	18.9
3422.6	2649.0	19.6
3441.1	3134.4	20.2
3441.1	2625.9	20.8
3394.8	2934.1	21.4
3431.8	2726.1	22.0
3394.8	2780.0	22.6
3441.1	3134.4	23.2
3422.6	2595.1	23.8
3394.8	2641.3	24.3
3413.3	2525.8	24.9
3404.0	2595.1	25.5
3431.8	2926.4	26.1
3441.1	2887.8	26.7
3431.8	2749.2	27.3
3394.8	2733.8	27.8
3394.8	2587.4	28.3
3394.8	2618.2	29.0
3394.8	2625.9	29.6
3404.0	3026.5	30.3
3422.6	2826.2	31.0
3394.8	2410.2	31.6
3431.8	2502.7	32.1
3385.5	2525.8	32.7
3422.6	2402.5	33.2
3404.0	2371.7	33.8
3394.8	2233.0	34.3
3385.5	2317.8	34.8
3394.8	2364.0	35.3
3394.8	2348.6	35.8
3394.8	2271.6	36.4
3385.5	2379.4	36.8
3394.8	2179.1	37.3
3394.8	2186.8	37.8
3413.3	2017.3	38.2
3404.0	2302.4	38.6
3404.0	2117.5	39.1
3431.8	2163.7	39.5
3394.8	2025.0	40.1
3394.8	2140.6	40.5
3413.3	1963.4	41.0
3394.8	1963.4	41.4
3394.8	2117.5	41.9
3394.8	1824.7	42.3
3394.8	1840.2	42.8
3404.0	2001.9	43.2
3413.3	1840.2	43.6
1301.2	1354.8	43.8
1310.4	1139.1	43.8
1329.0	314.8	43.4
1347.5	307.1	0.8
1282.7	322.6	-6.3
1310.4	299.4	-6.3
1264.1	291.7	-6.3
1301.2	299.4	-6.3
1282.7	276.3	-6.3
1319.7	276.3	-6.3
1329.0	268.6	-6.3
1319.7	268.6	-6.3

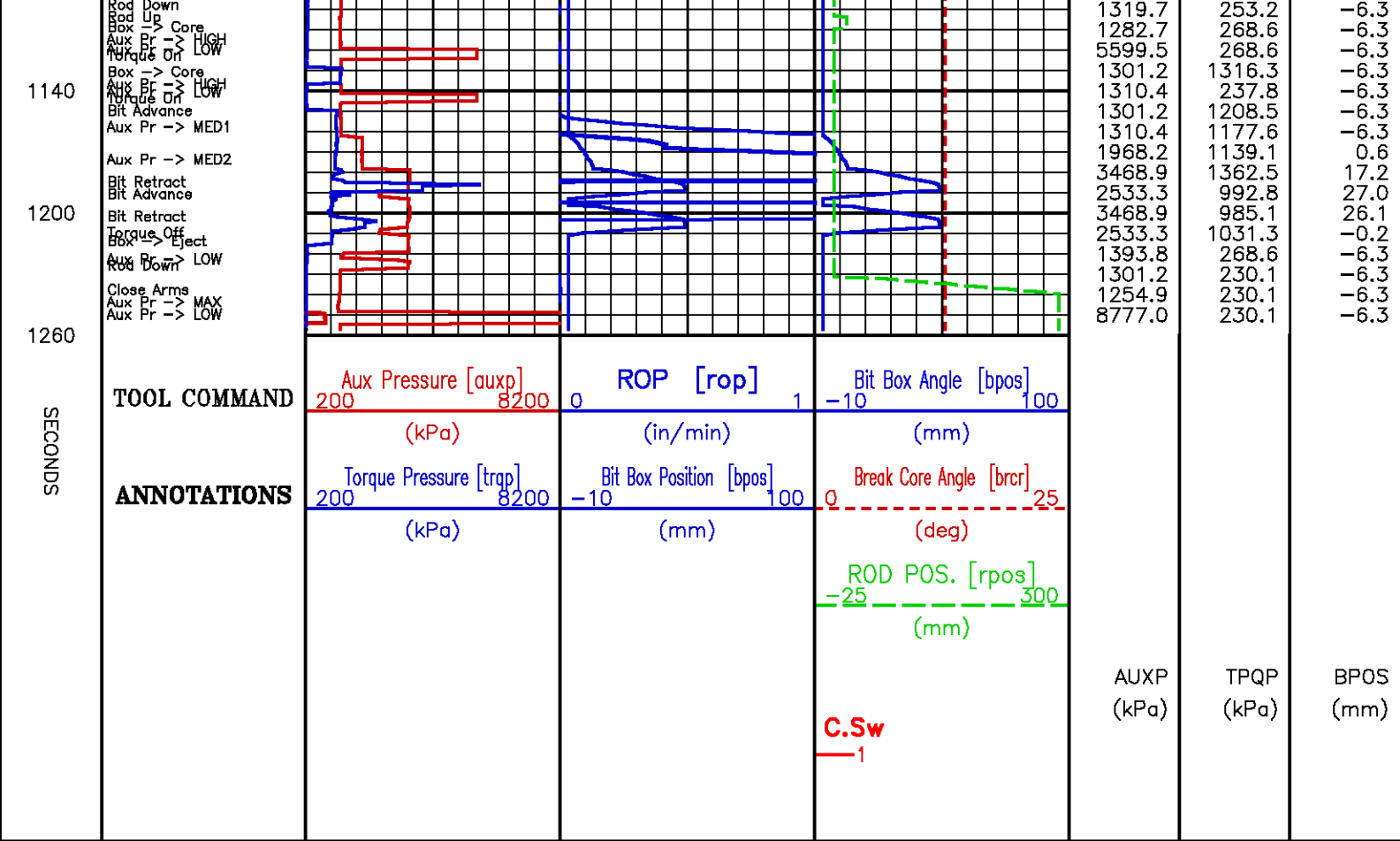

Core Depth 987.0 m

Data File : /data/pass/NalcorFinnegan1/m812a38.aff
Presentation: rcor.log

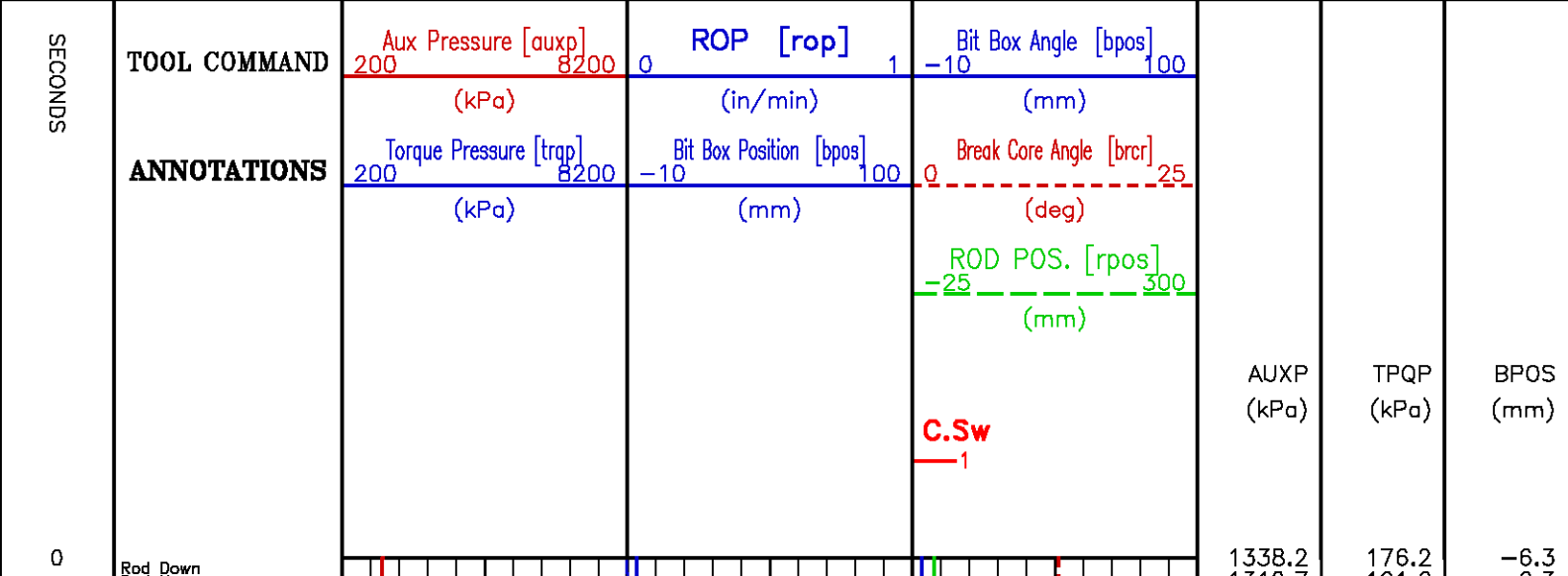

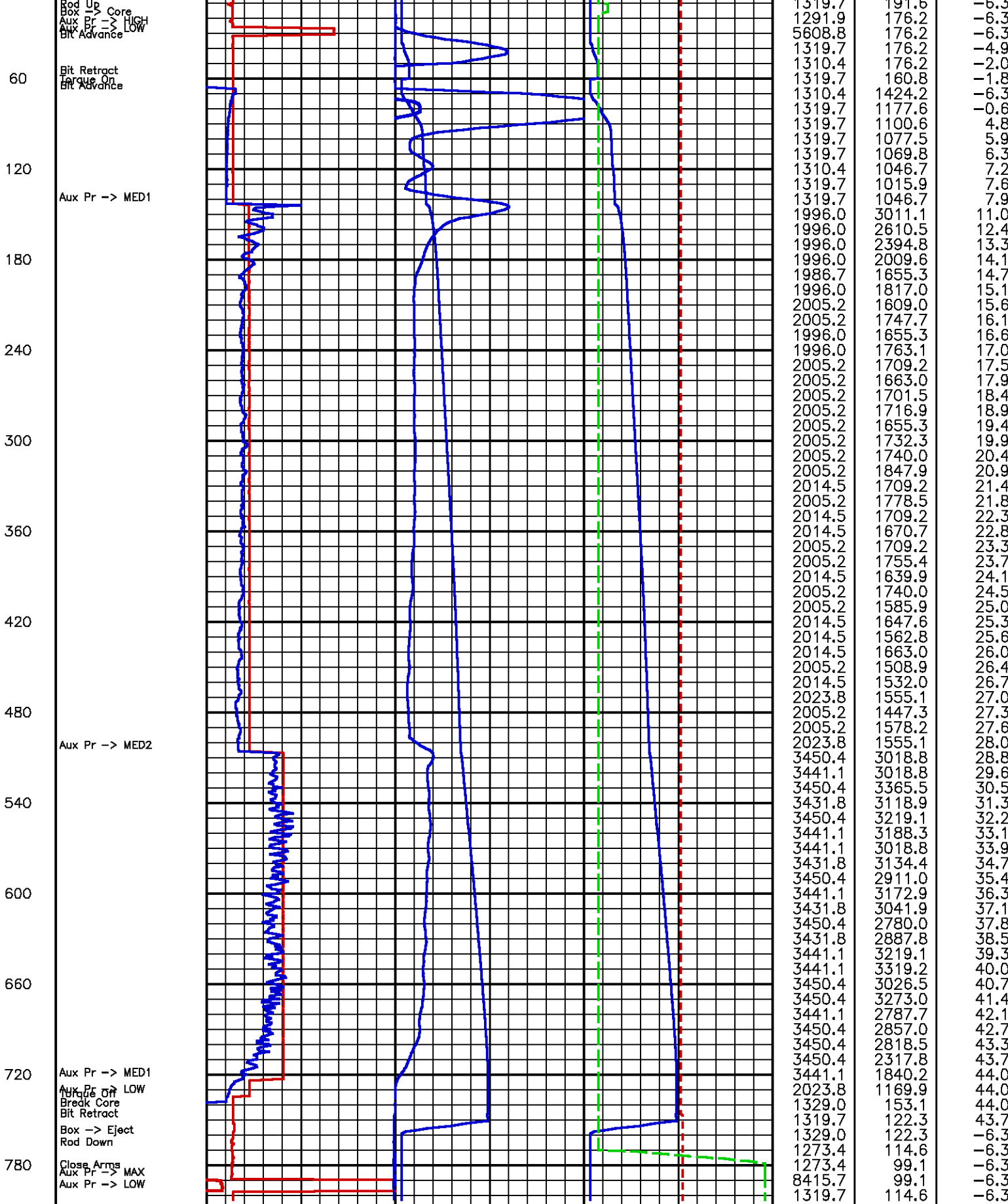

SECONDS

TOOL COMMAND	Aux Pressure [auxp] 200 8200	ROP [rop] 0 1	Bit Box Angle [bpos] -10 100
	(kPa)	(in/min)	(mm)
ANNOTATIONS	Torque Pressure [trap] 200 8200	Bit Box Position [bpos] -10 100	Break Core Angle [brcr] 0 25
	(kPa)	(mm)	(deg)

				<div> <div>ROD POS. [rpos]</div> <div> <div>-25</div> <div>300</div> </div> <div>(mm)</div> </div> <div> <div>C.Sw</div> <div>1</div> </div>	<div>AUXP</div> <div>(kPa)</div>	<div>TPQP</div> <div>(kPa)</div>	<div>BPOS</div> <div>(mm)</div>
--	--	--	--	--	----------------------------------	----------------------------------	---------------------------------

Core Depth 973.0 m

Data File : /data/pass/NalcorFinnegan1/m812a39.aff
Presentation: rcor.log

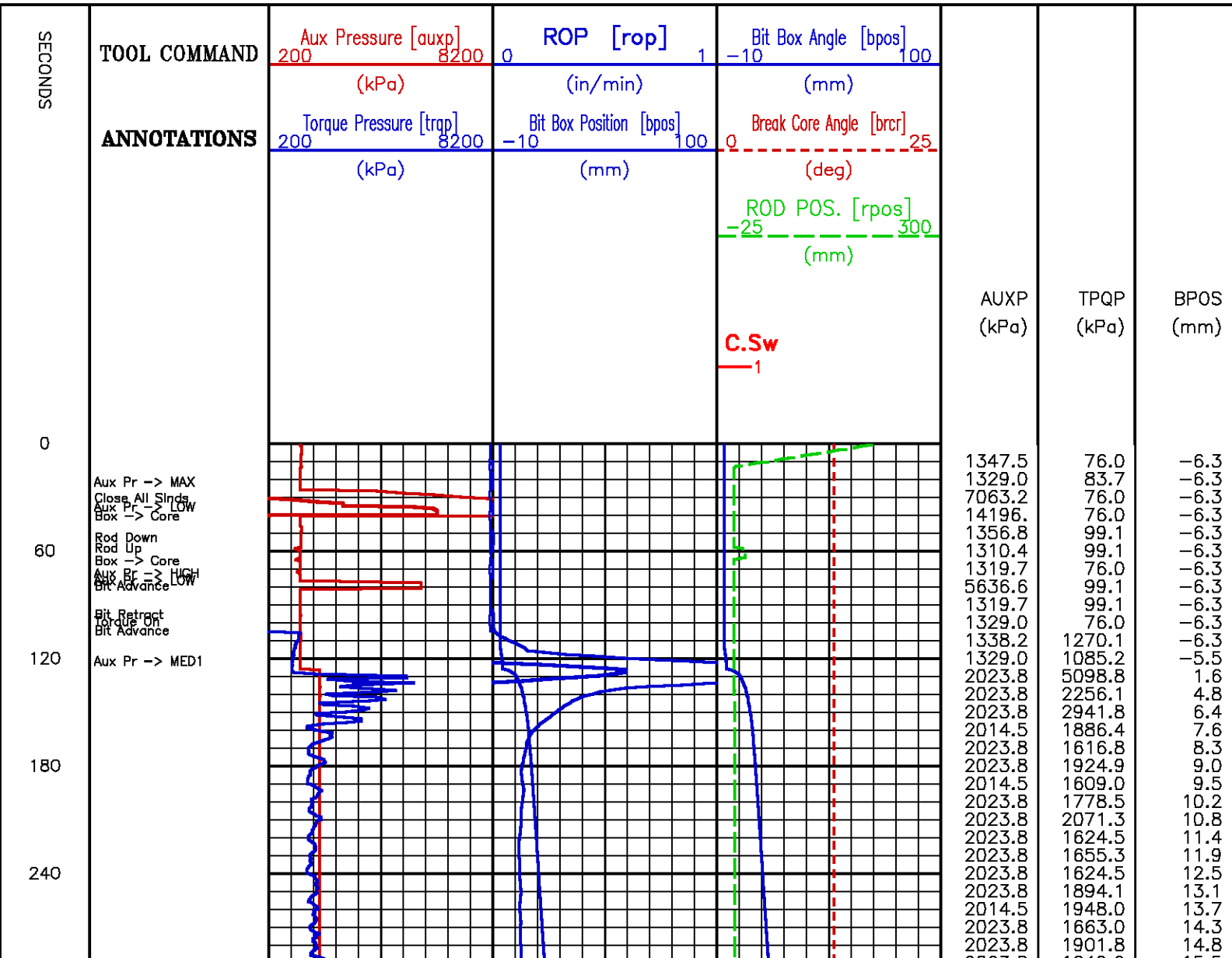

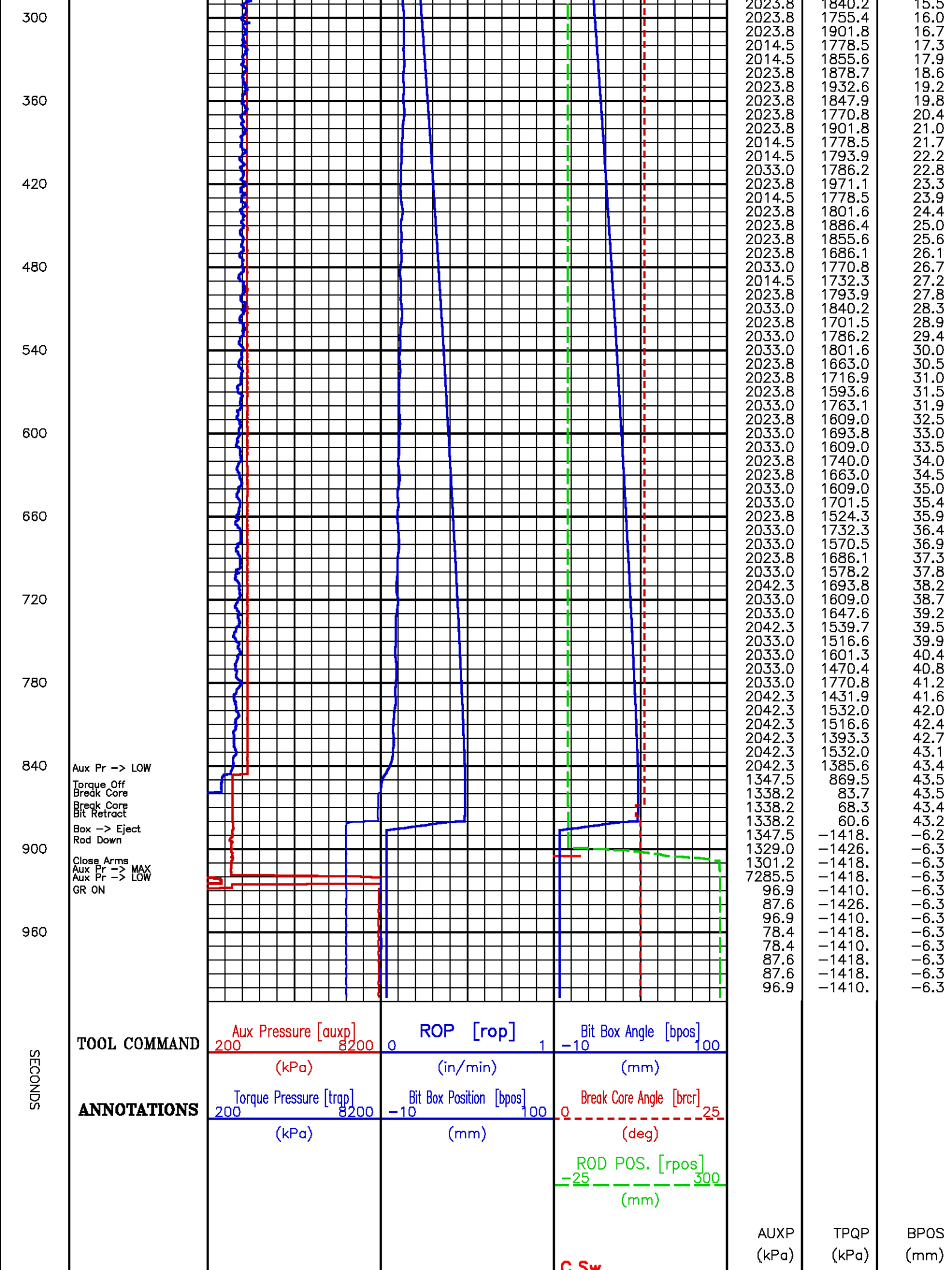

C.Sw
1

Core Depth 848.0 m

Data File : /dat1a/pass/NalcorFinnegan1/m812a41.aff
Presentation: rcor.log

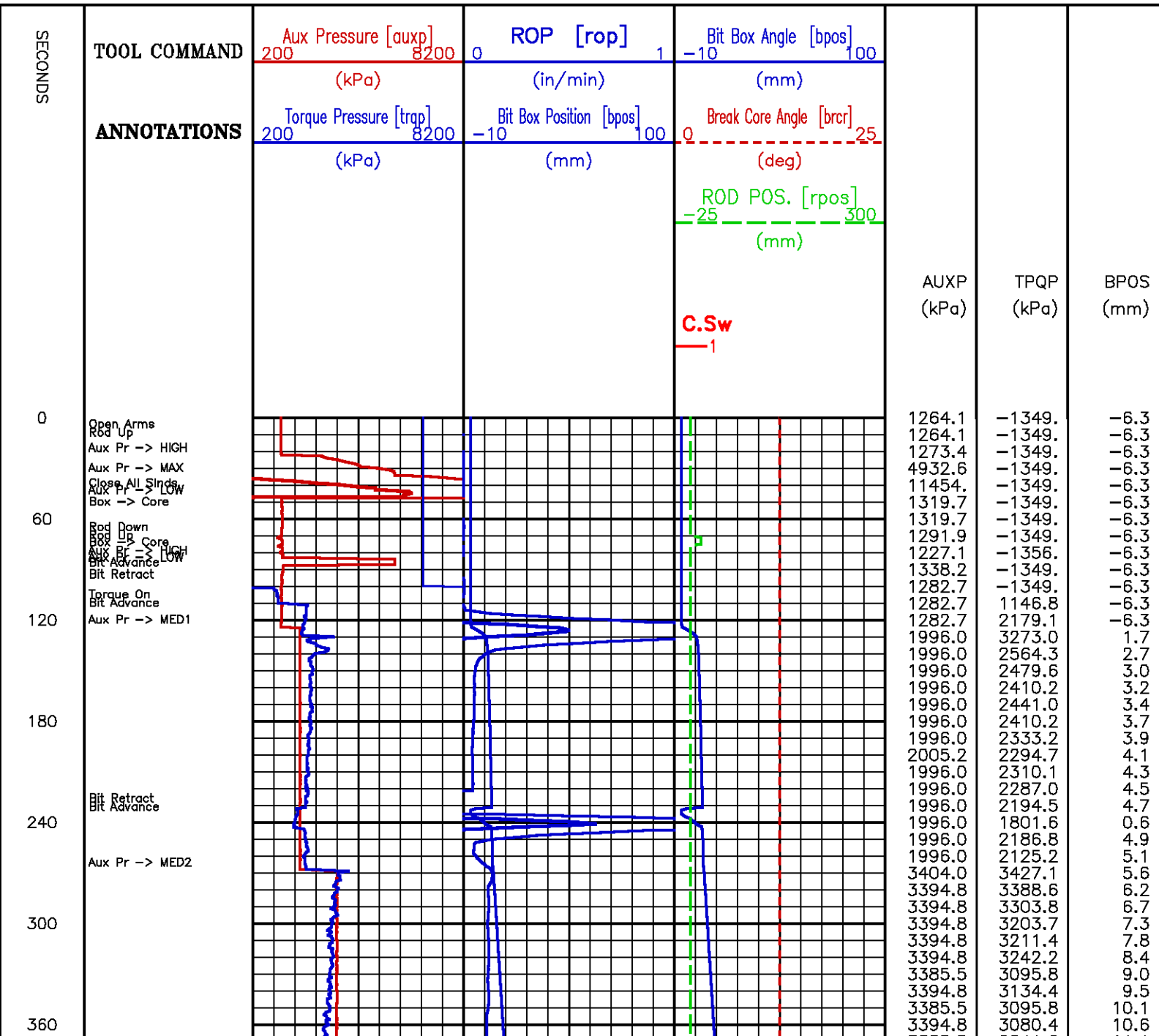

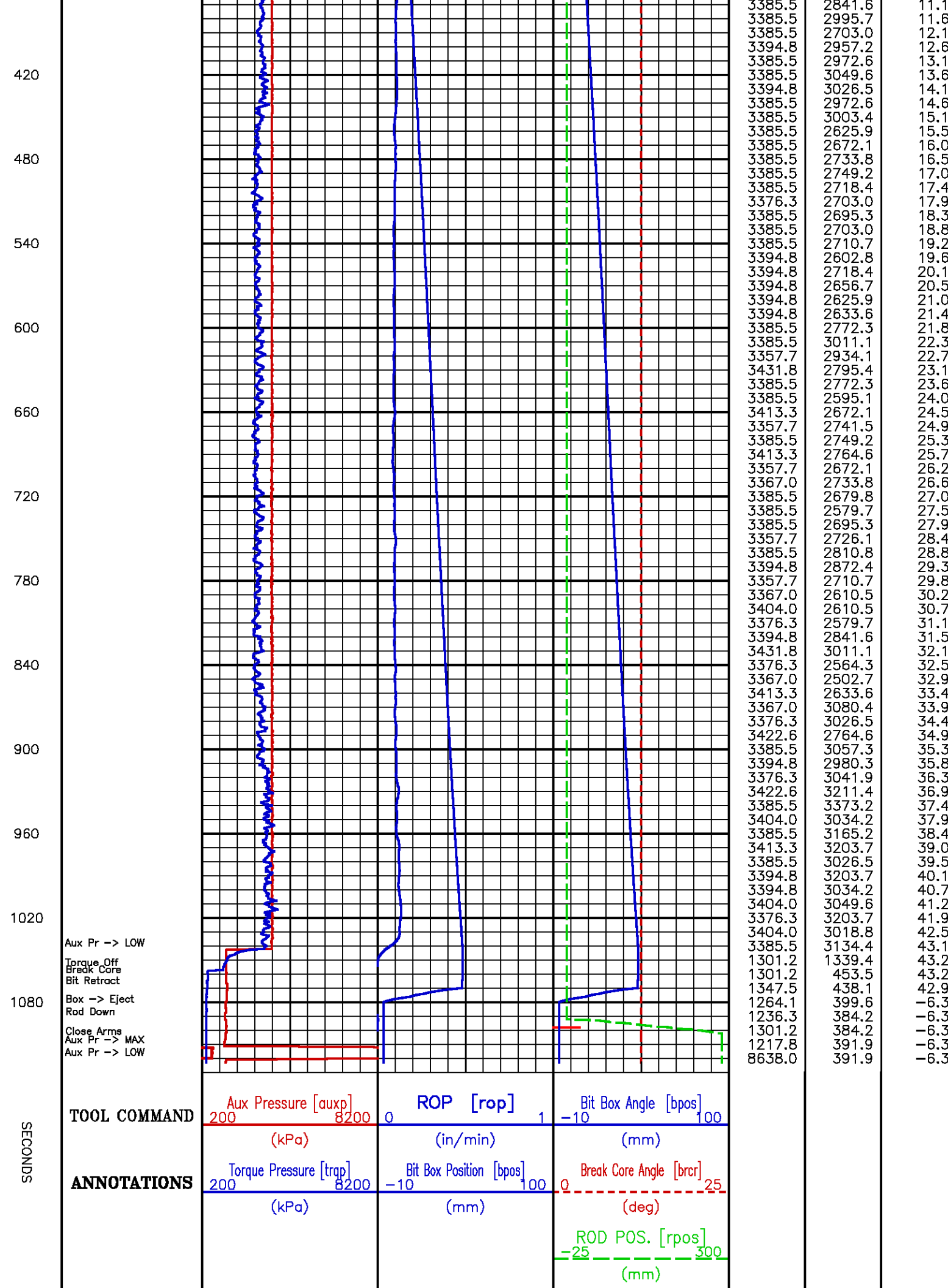

				C.Sw —1	AUXP (kPa)	TPQP (kPa)	BPOS (mm)
--	--	--	--	------------	---------------	---------------	--------------

Core Depth 794.0 m

Data File : /dat1a/pass/NalcorFinnegan1/m812a42.aff
Presentation: rcor.log

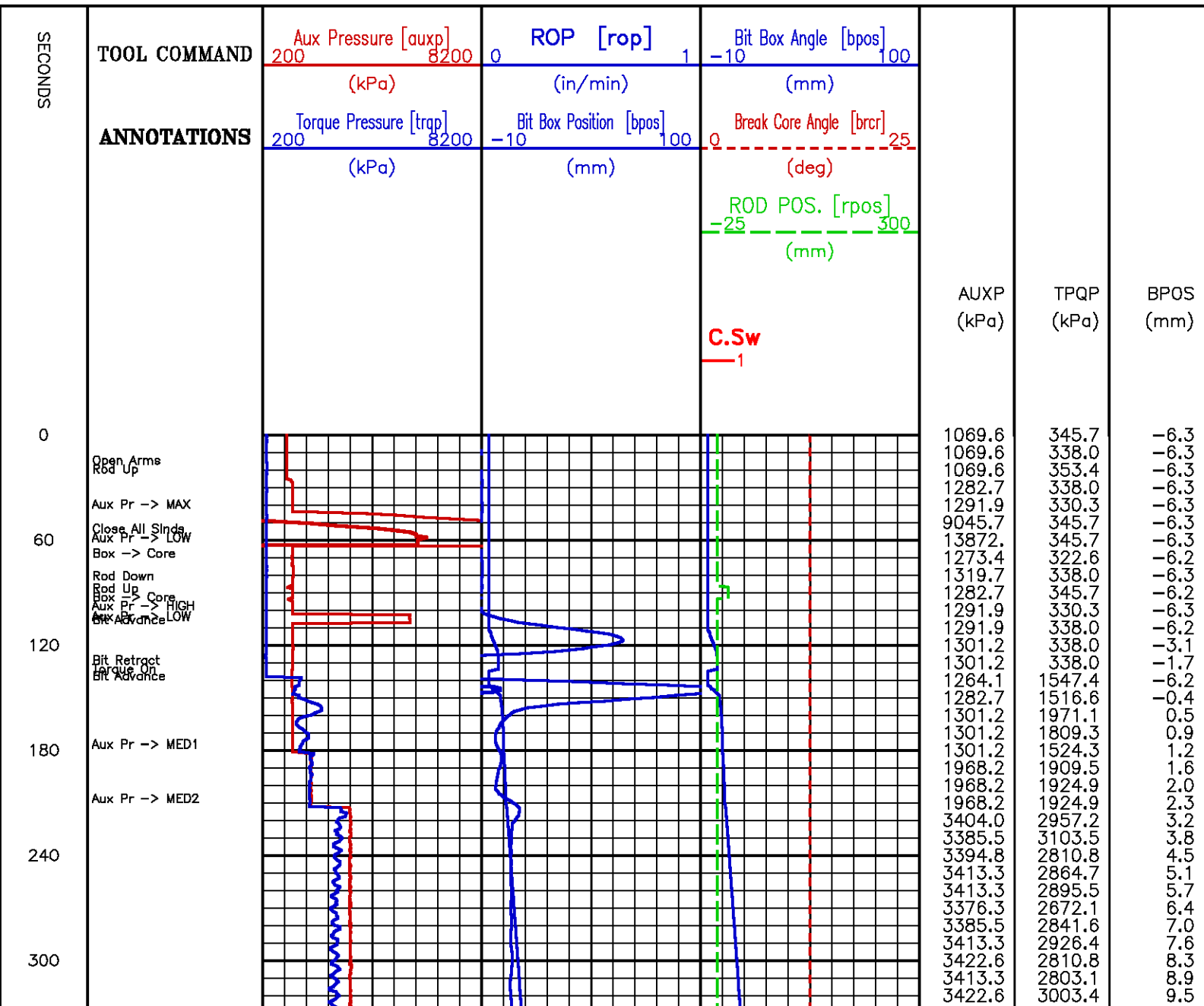

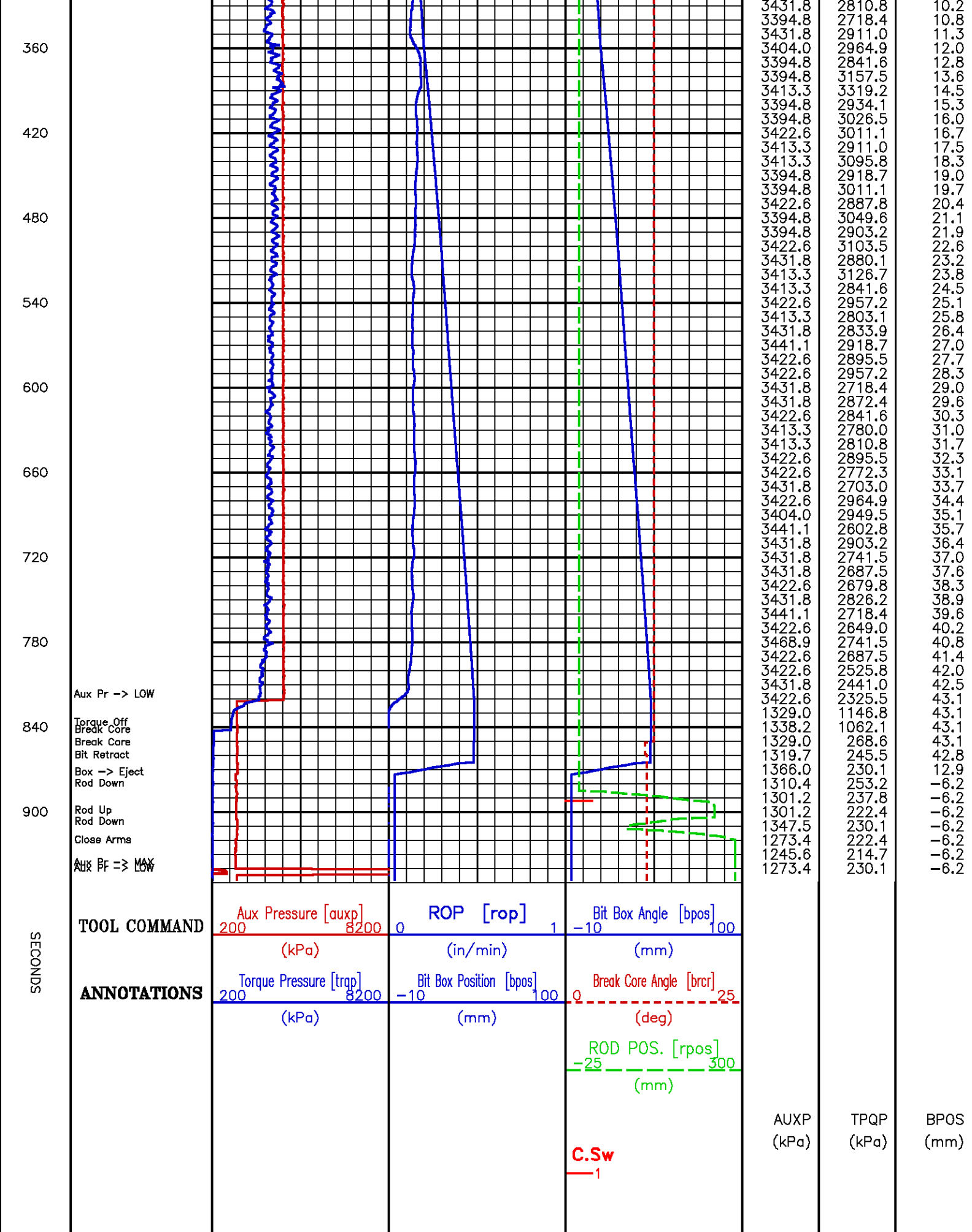

Core Depth 767.5 m

Data File : /data/pass/NalcorFinnegan1/m812a43.aff
Presentation: rcor.log

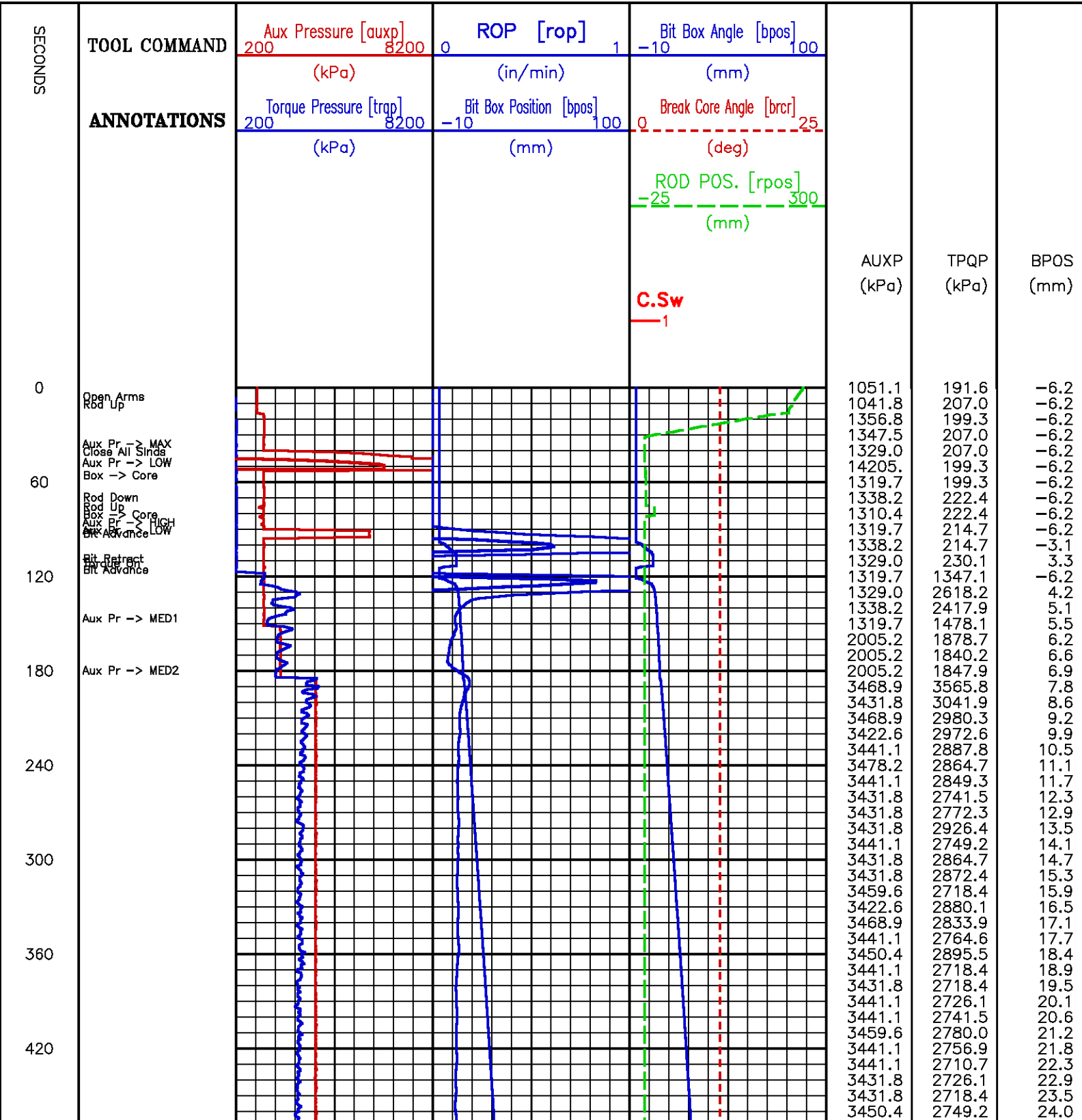

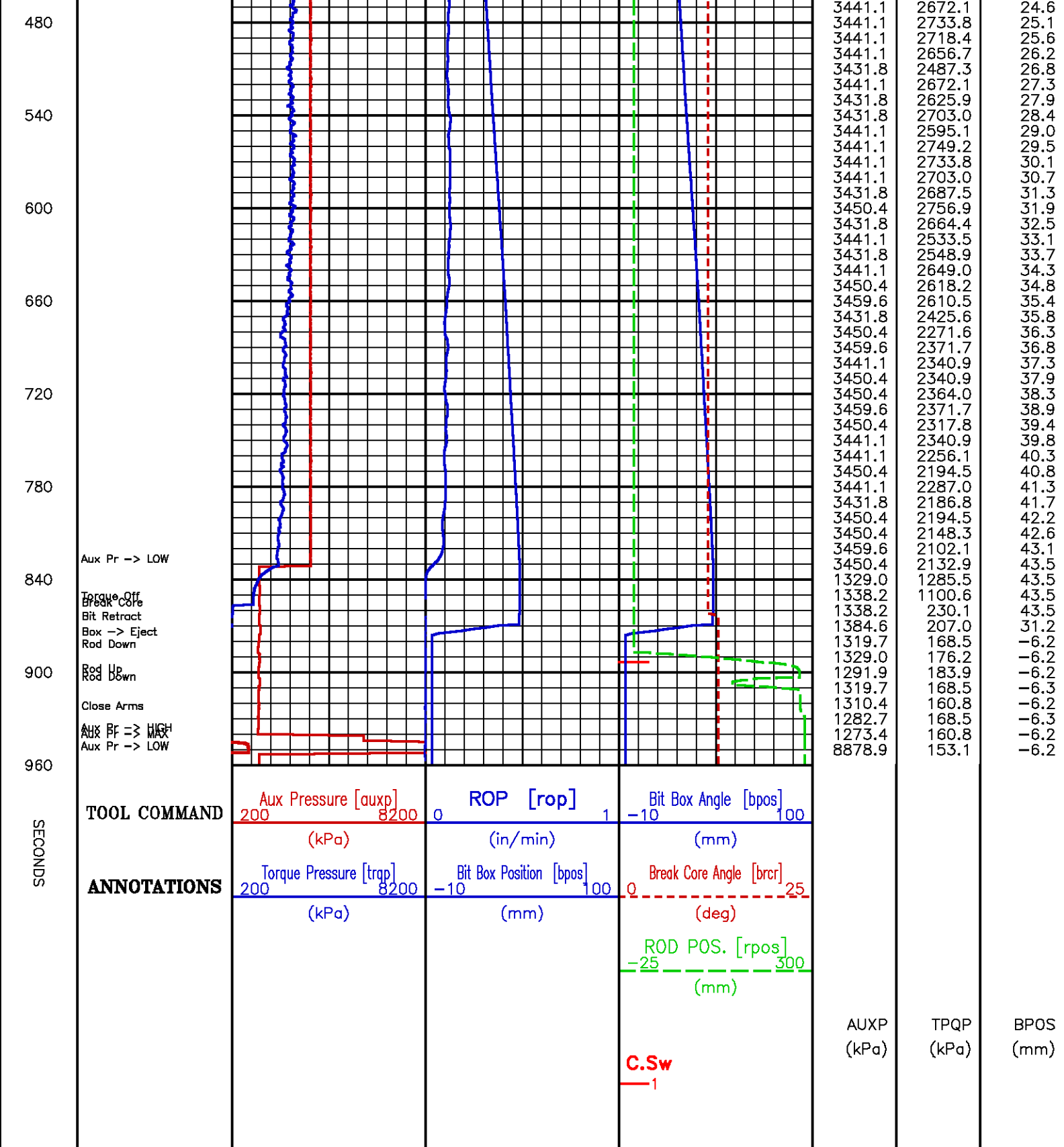

Core Depth 2062.5 m

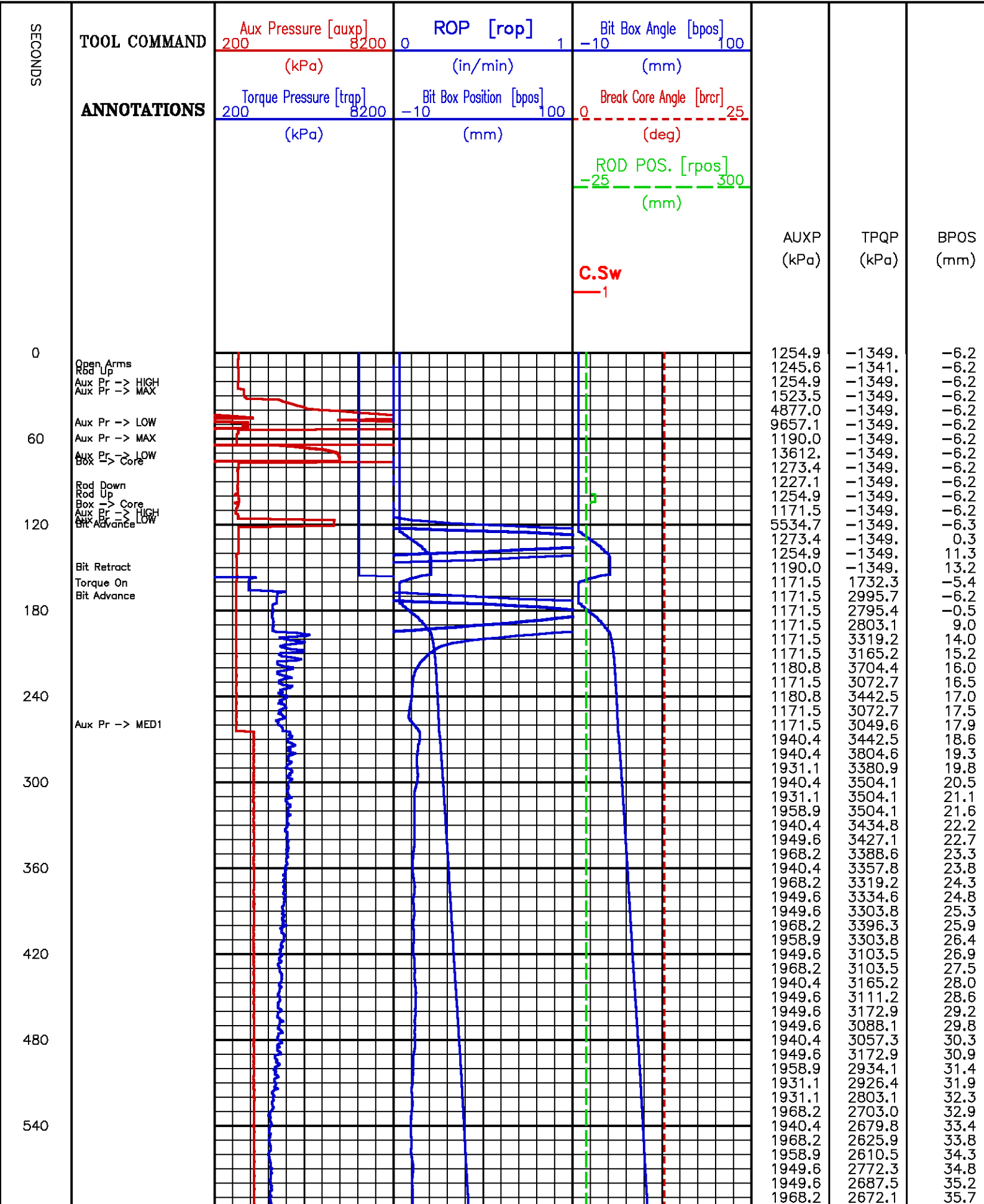

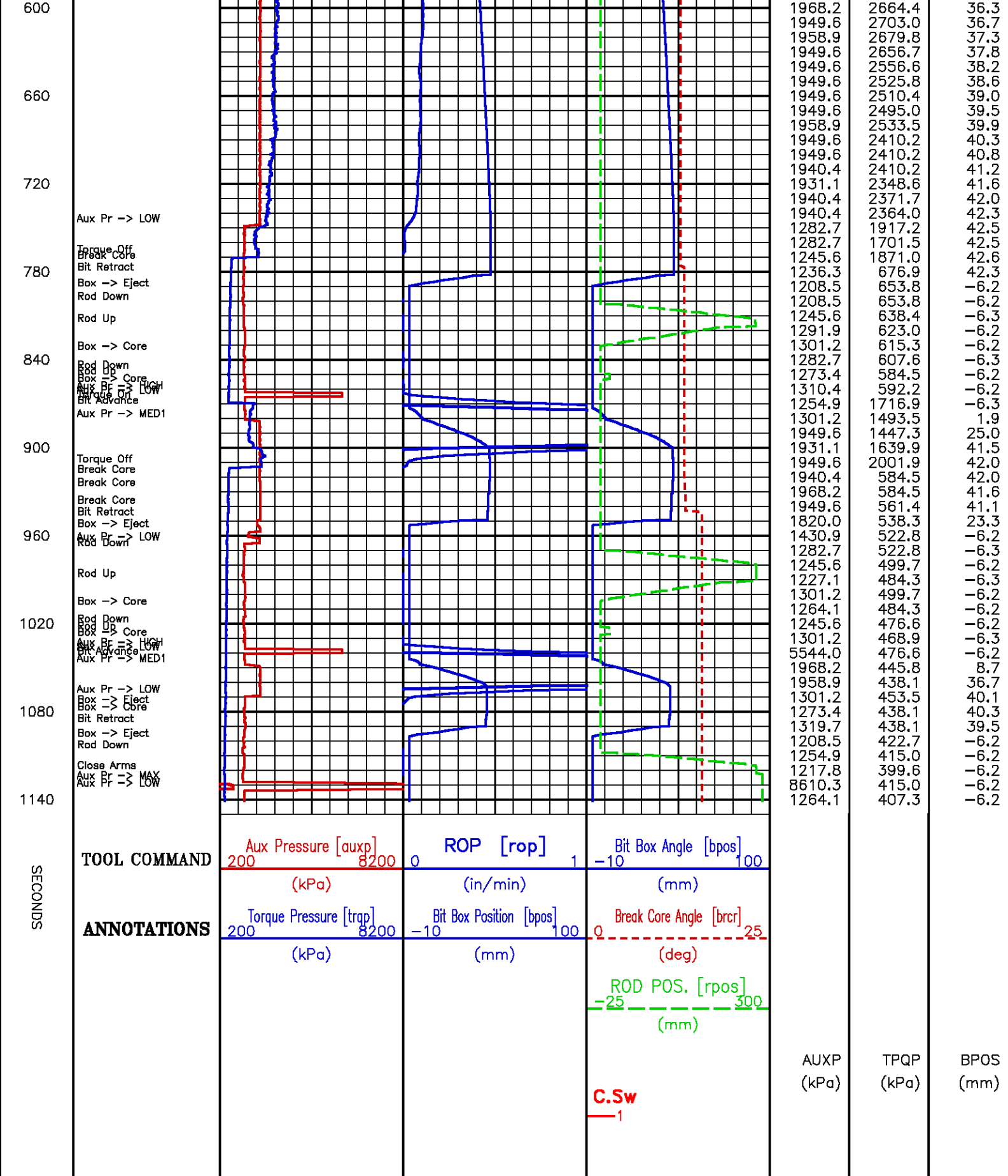

Core Depth 2005.0 m

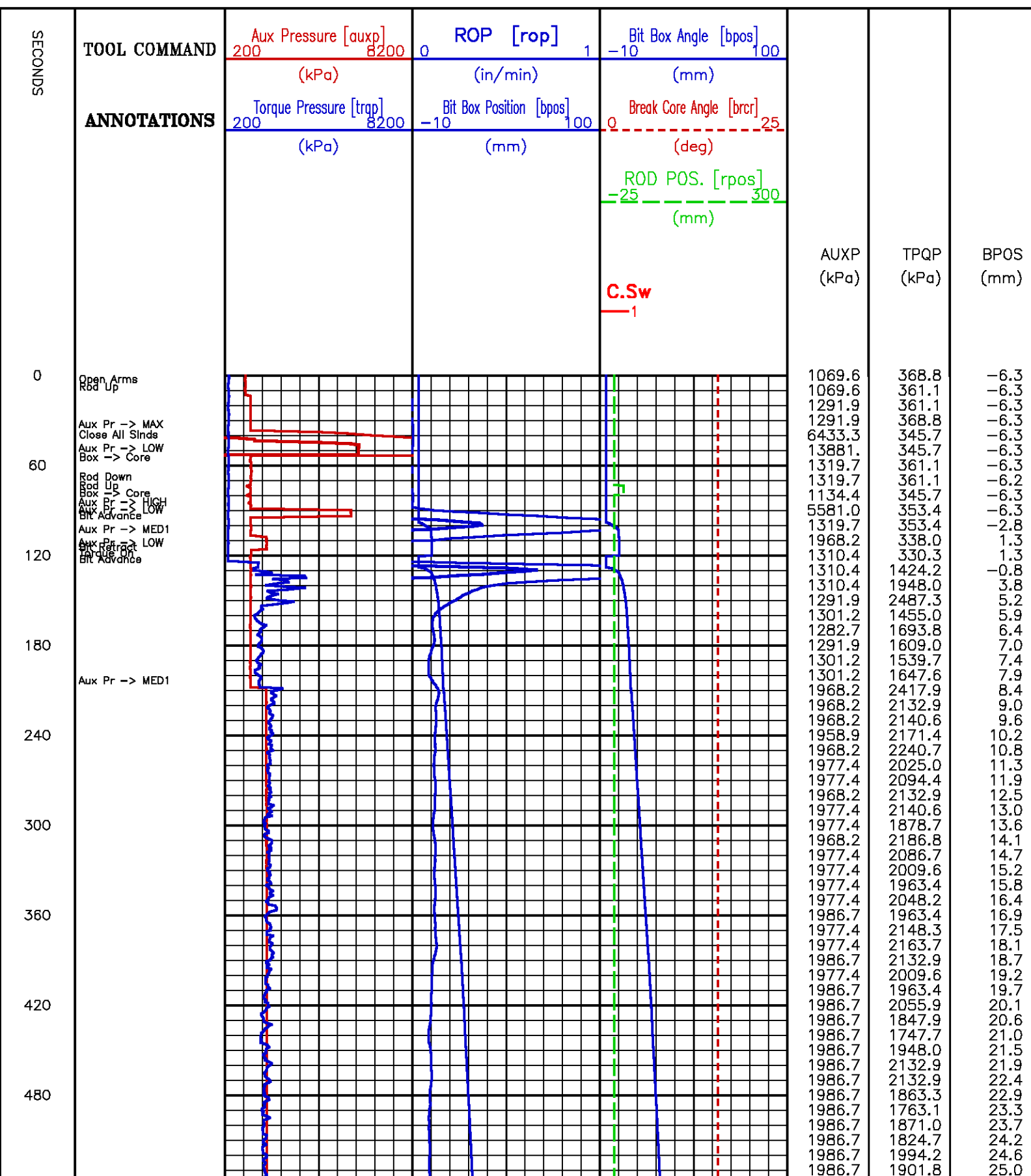

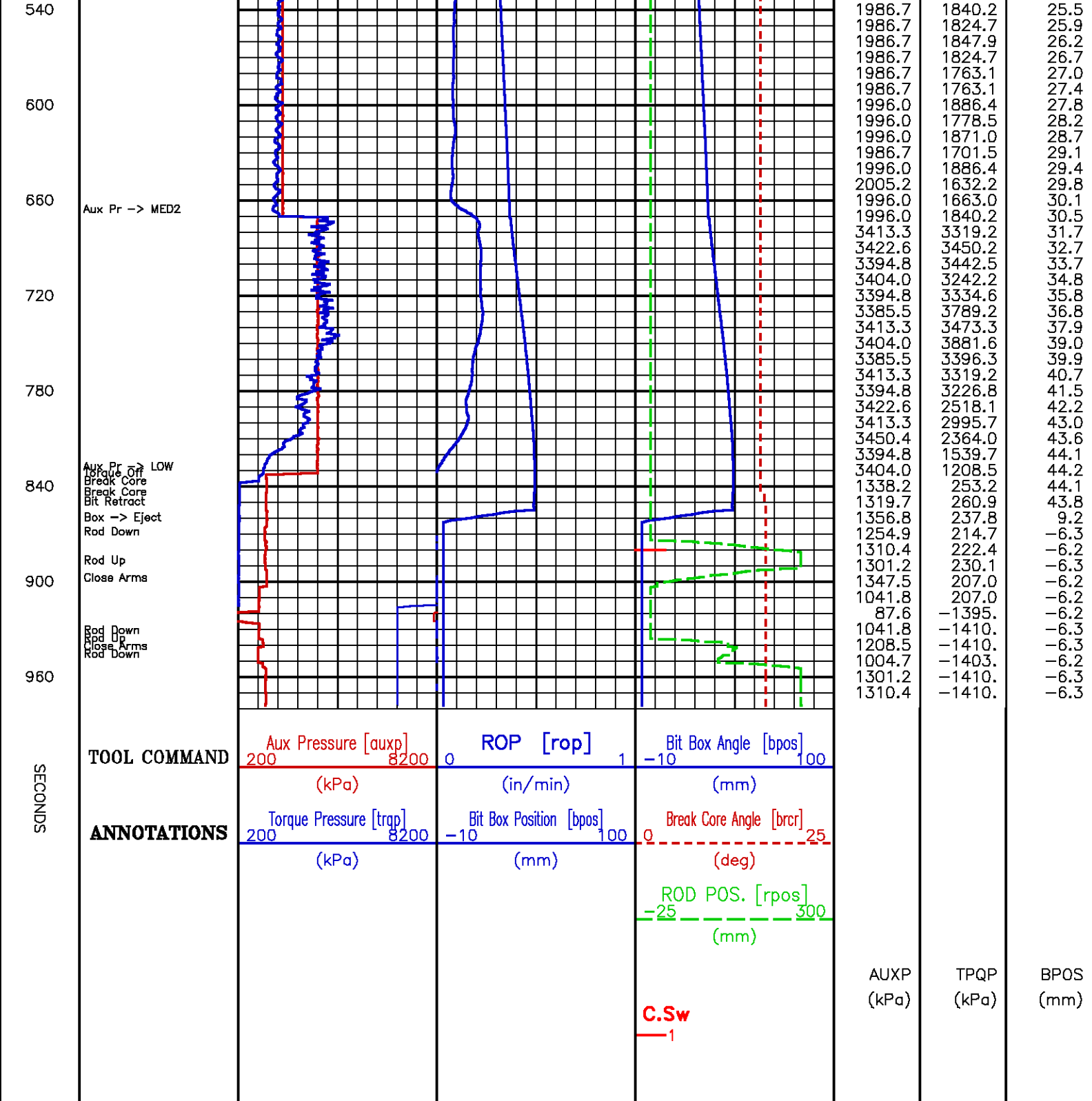

Core Depth 1133.9 m

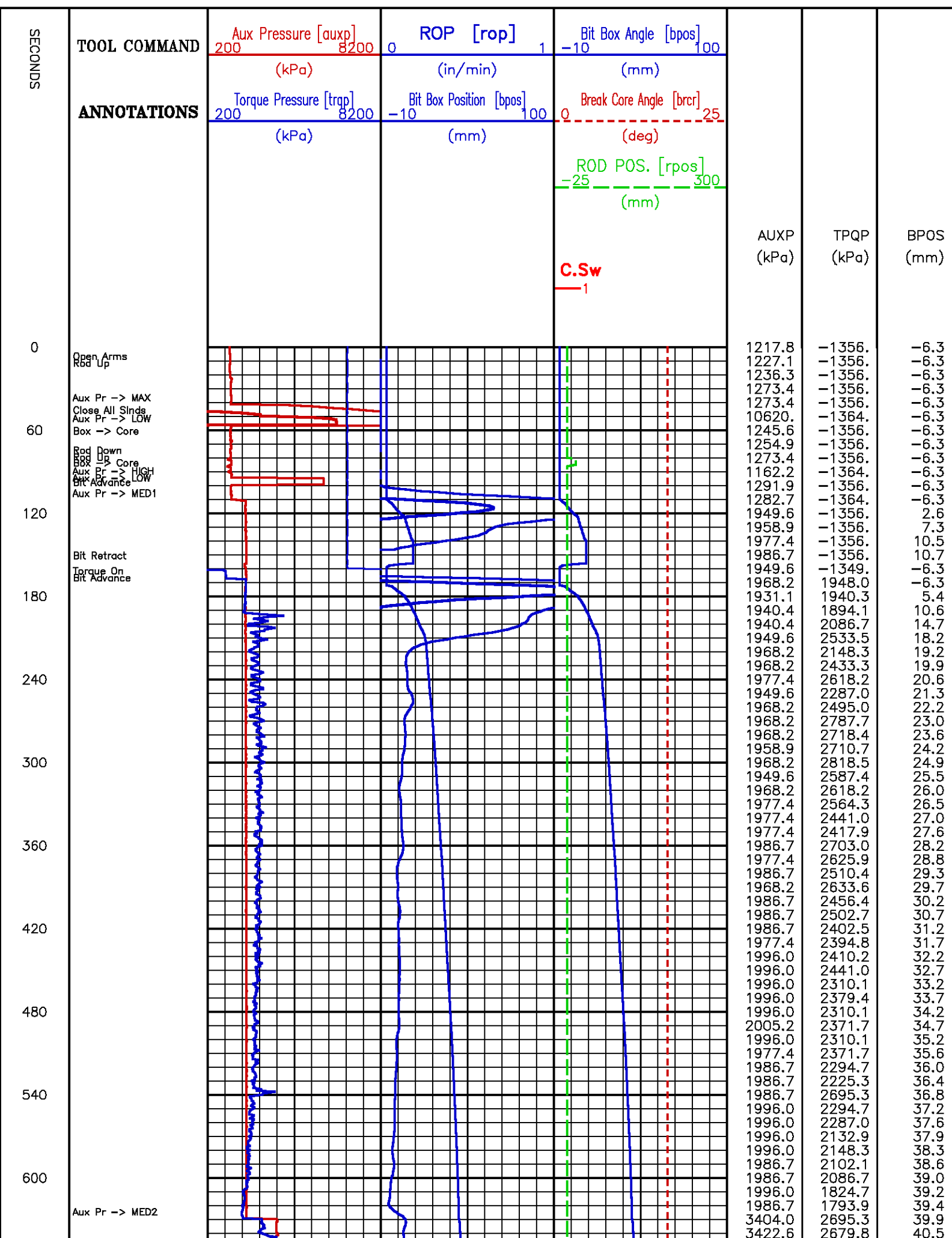

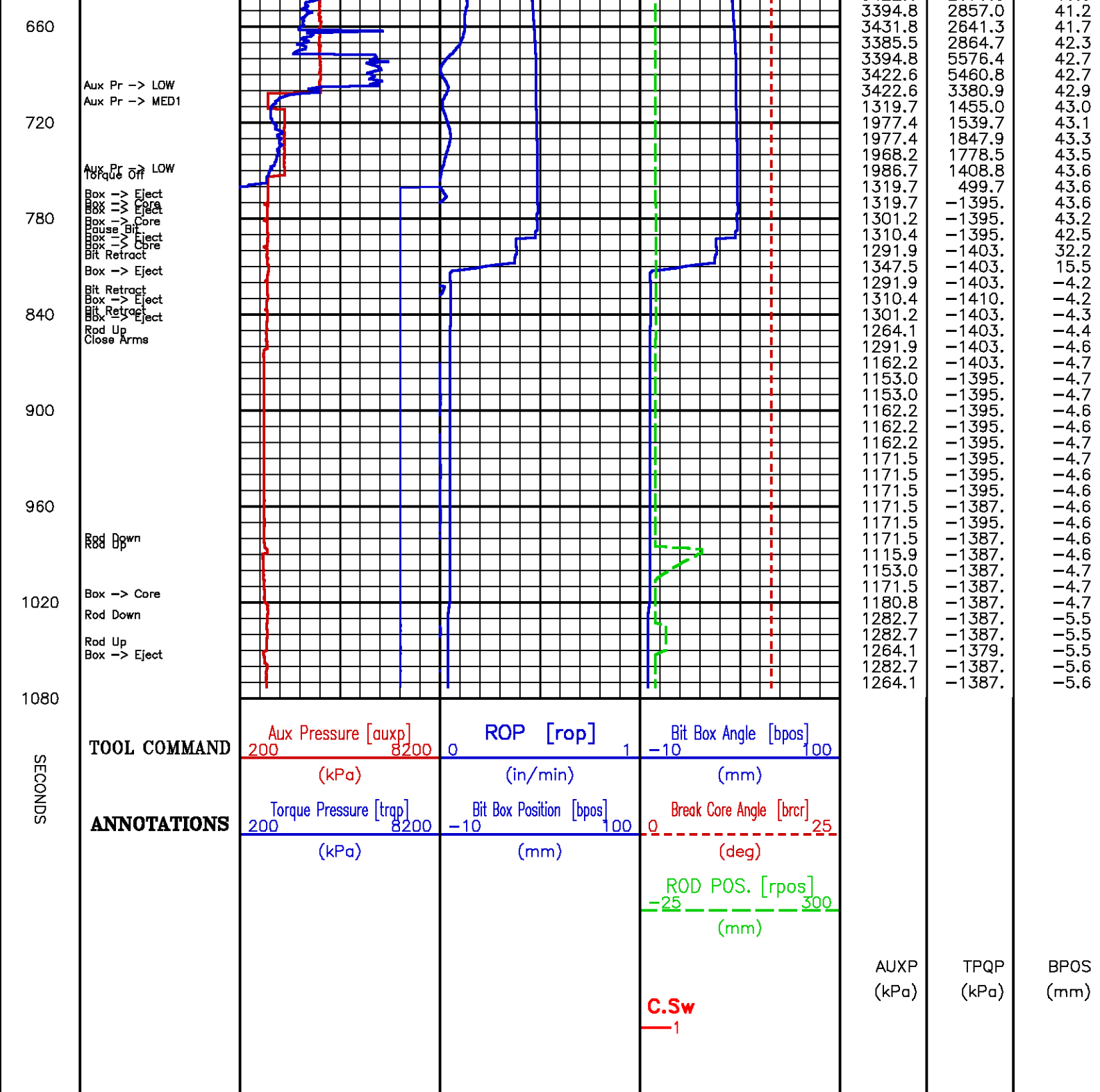

Gamma Ray Correlation #1

FILE: /dat1a/pass/NalcorFinnegan1/m812a01.prm
LOGGING MODE: DEPTH 2154.784 m DIRECTION: UP
TOP DEPTH: 2154.784 m BOTTOM DEPTH: 2274.418 m

SYMMETRIC FILTER

MEASUREMENT TYPE	PARAMETER	VALUE	UNITS	INTERVAL (m)	
GR	FILTER ()	medium (1)		TOP	BOTTOM
SPEED	FILTER ()	medium (1)		"	"
TENSION	FILTER ()	medium (1)		"	"

CURVE DESCRIPTION REPORT

CURVE NAME	CREATION DATE	CURVE DESCRIPTION
F1:CHT	Nov 4 11:17:40 2010	CABLE HEAD TENSION
F1:GR	Nov 4 11:17:40 2010	GAMMA RAY
F1:SPD	Nov 4 11:17:40 2010	SPEED
F1:TEN	Nov 4 11:17:40 2010	DIFFERENTIAL TENSION
F1:TTEN	Nov 4 11:17:40 2010	TOTAL TENSION

CURVE MEASURE POINT OFFSET

CURVE	OFFSET (m)	CURVE	OFFSET (m)	CURVE	OFFSET (m)	CURVE	OFFSET (m)
CHT	10.06	SPD	0.00	TTEN	-1.83		
GR	9.68	TEN	-1.83				

Presentation : cpu1:/dat1a/pass/NalcorFinnegan1/rcorgr1-sp.pdf [1:240 Scale]
Plot Interval : 2144.73 - 2275.87 Meters

Data File 1 : F1 : cpu1:/dat1a/pass/NalcorFinnegan1/m812a01.aff
Created On : Nov 4 11:17:40 2010
Company : NALCOR ENERGY INC.
Well : NALCOR ET AL FINNEGAN #1
Field : FINNEGAN
File Interval : 2144.73 - 2276.25 Meters
Oct : m812a

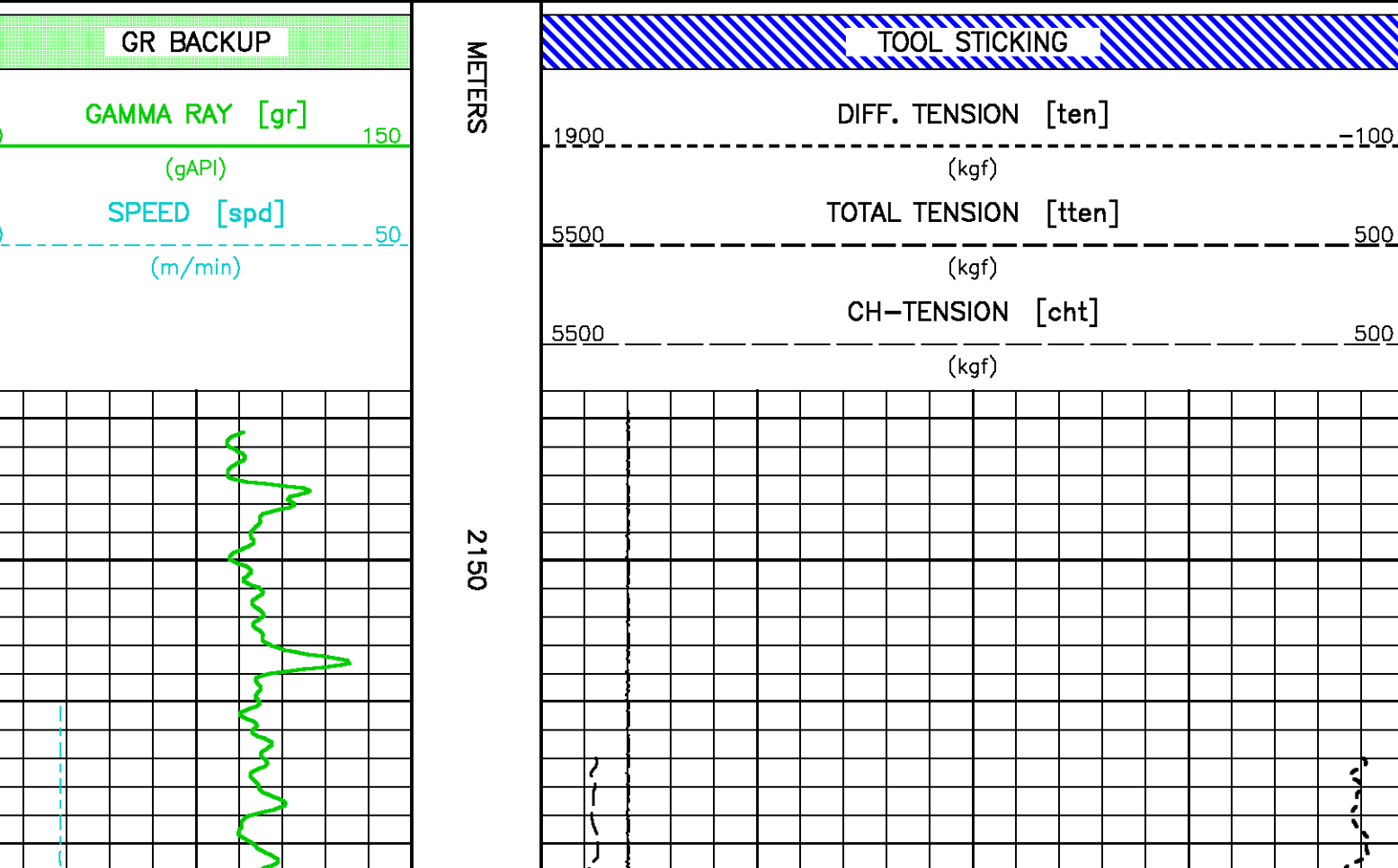

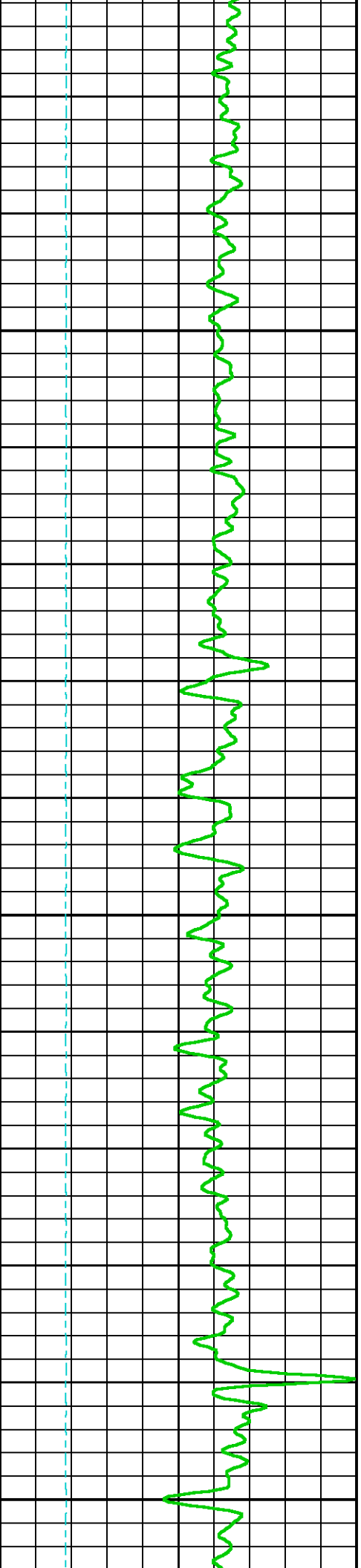
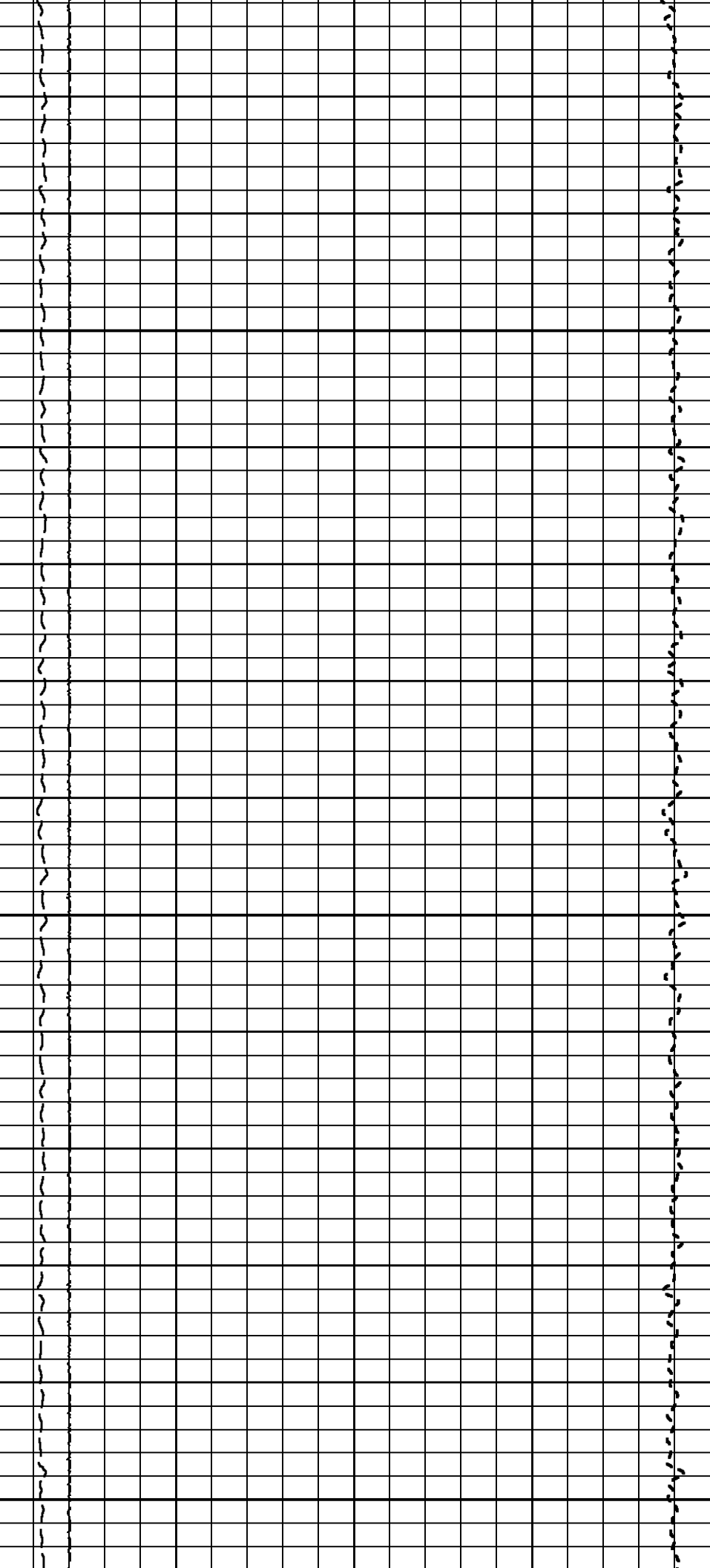

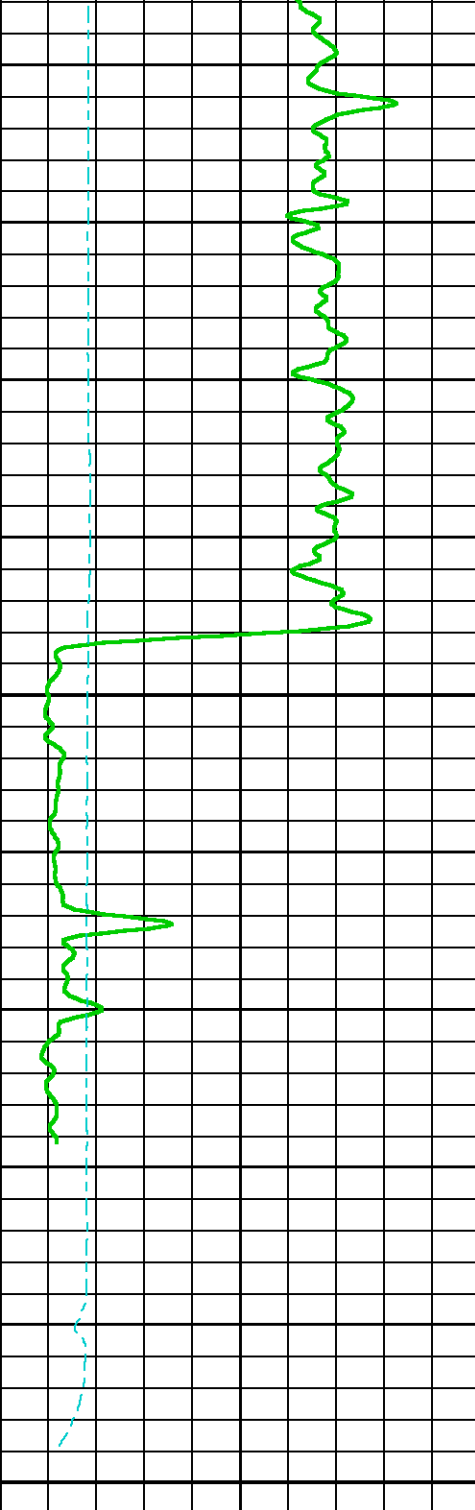

2250

2275

METERS

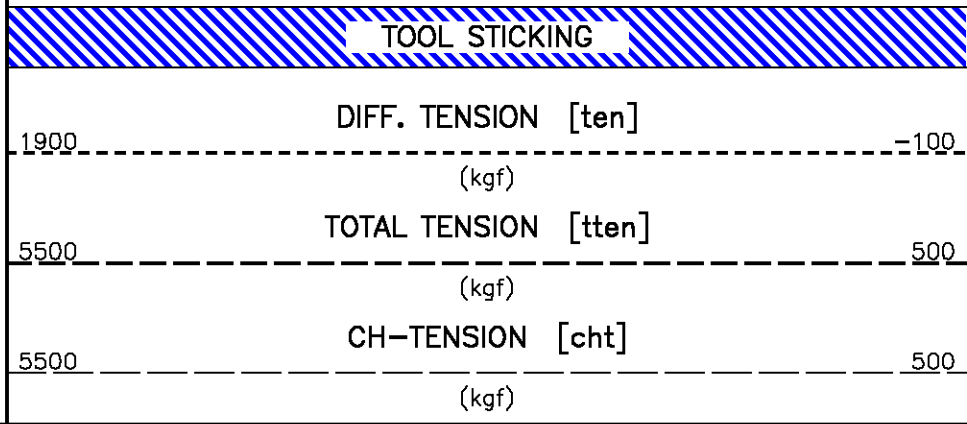
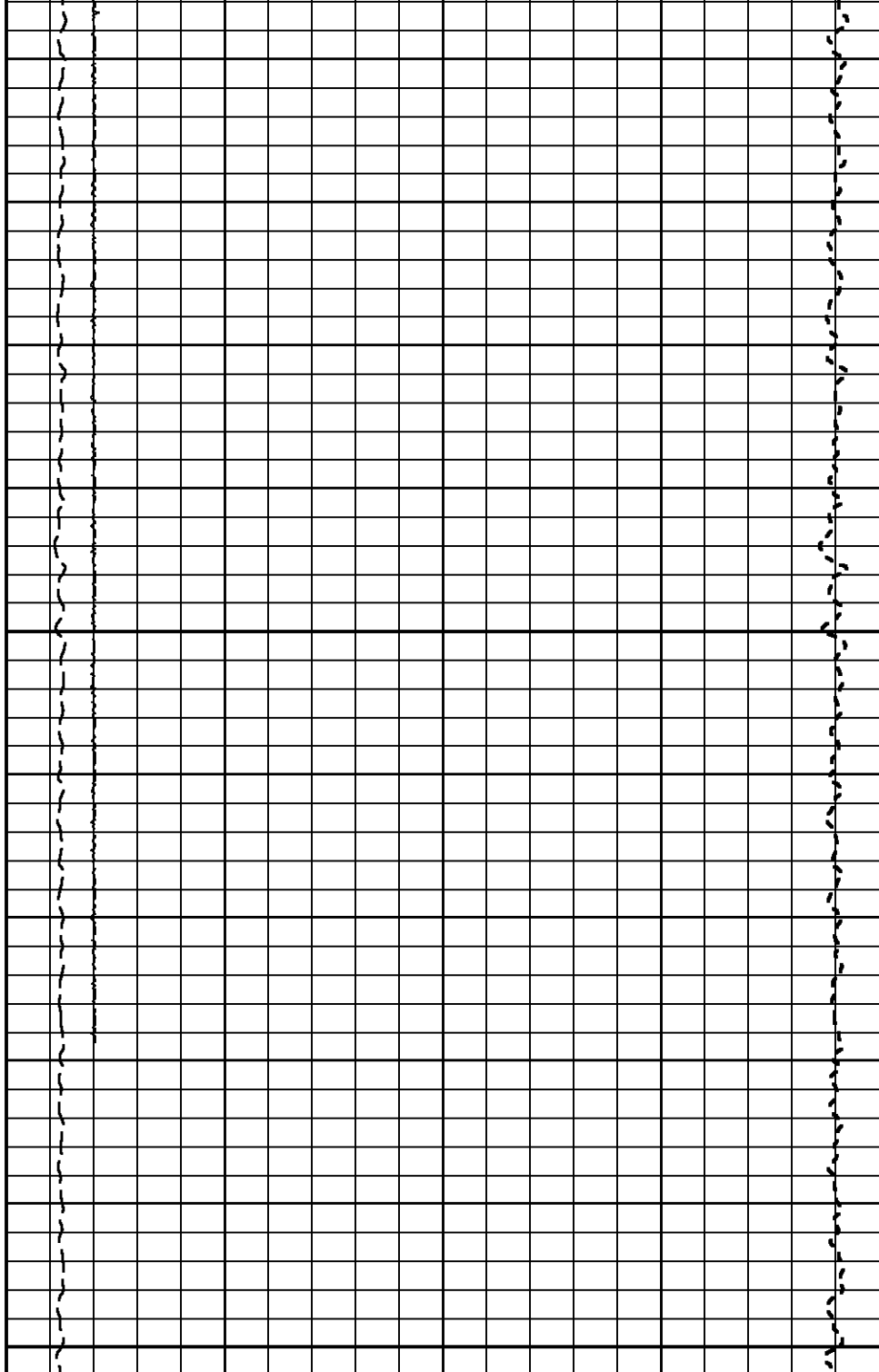
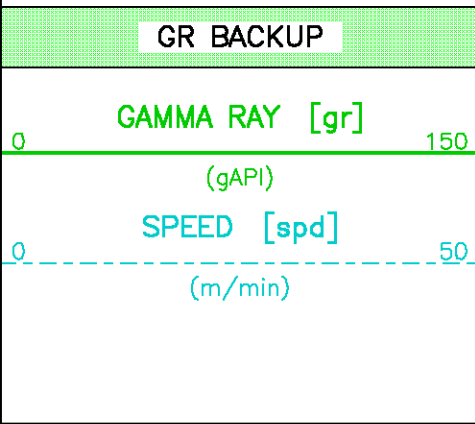

Gamma Ray Correlation 2120 - 2050

Thu Nov 4 13:20:39 2010

Fileview 5.50

PARAMETER AND FILTER SUMMARY REPORT

```
FILE: /data/pass/NalcorFinnegan1/m812a06.prm
LOGGING MODE: DEPTH DIRECTION: UP
TOP DEPTH: 2058.772 m BOTTOM DEPTH: 2131.771 m
```

SYMMETRIC FILTER

MEASUREMENT TYPE	PARAMETER	VALUE	UNITS	INTERVAL (m)	
GR	FILTER ()	medium (1)		TOP	BOTTOM
SPEED	FILTER ()	medium (1)		" "	" "
TENSION	FILTER ()	medium (1)		" "	" "

CURVE DESCRIPTION REPORT

CURVE NAME	CREATION DATE	CURVE DESCRIPTION
F1:CHT	Nov 4 13:07:30 2010	CABLE HEAD TENSION
F1:GR	Nov 4 13:07:30 2010	GAMMA RAY
F1:SPD	Nov 4 13:07:30 2010	SPEED
F1:TEN	Nov 4 13:07:30 2010	DIFFERENTIAL TENSION
F1:TTEN	Nov 4 13:07:30 2010	TOTAL TENSION

CURVE MEASURE POINT OFFSET	
Station	Offset
10+00	0.00
10+05	0.00
10+10	0.00
10+15	0.00
10+20	0.00
10+25	0.00
10+30	0.00
10+35	0.00
10+40	0.00
10+45	0.00
10+50	0.00
10+55	0.00
10+60	0.00
10+65	0.00
10+70	0.00
10+75	0.00
10+80	0.00
10+85	0.00
10+90	0.00
10+95	0.00
11+00	0.00
11+05	0.00
11+10	0.00
11+15	0.00
11+20	0.00
11+25	0.00
11+30	0.00
11+35	0.00
11+40	0.00
11+45	0.00
11+50	0.00
11+55	0.00
11+60	0.00
11+65	0.00
11+70	0.00
11+75	0.00
11+80	0.00
11+85	0.00
11+90	0.00
11+95	0.00
12+00	0.00
12+05	0.00
12+10	0.00
12+15	0.00
12+20	0.00
12+25	0.00
12+30	0.00
12+35	0.00
12+40	0.00
12+45	0.00
12+50	0.00
12+55	0.00
12+60	0.00
12+65	0.00
12+70	0.00
12+75	0.00
12+80	0.00
12+85	0.00
12+90	0.00
12+95	0.00
13+00	0.00
13+05	0.00
13+10	0.00
13+15	0.00
13+20	0.00
13+25	0.00
13+30	0.00
13+35	0.00
13+40	0.00
13+45	0.00
13+50	0.00
13+55	0.00
13+60	0.00
13+65	0.00
13+70	0.00
13+75	0.00
13+80	0.00
13+85	0.00
13+90	0.00
13+95	0.00
14+00	0.00
14+05	0.00
14+10	0.00
14+15	0.00
14+20	0.00
14+25	0.00
14+30	0.00
14+35	0.00
14+40	0.00
14+45	0.00
14+50	0.00
14+55	0.00
14+60	0.00
14+65	0.00
14+70	0.00
14+75	0.00
14+80	0.00
14+85	0.00
14+90	0.00
14+95	0.00
15+00	0.00
15+05	0.00
15+10	0.00
15+15	0.00
15+20	0.00
15+25	0.00
15+30	0.00
15+35	0.00
15+40	0.00
15+45	0.00
15+50	0.00
15+55	0.00
15+60	0.00
15+65	0.00
15+70	0.00
15+75	0.00
15+80	0.00
15+85	0.00
15+90	0.00
15+95	0.00
16+00	0.00
16+05	0.00
16+10	0.00
16+15	0.00
16+20	0.00
16+25	0.00
16+30	0.00
16+35	0.00
16+40	0.00
16+45	0.00
16+50	0.00
16+55	0.00
16+60	0.00
16+65	0.00
16+70	0.00
16+75	0.00
16+80	0.00
16+85	0.00
16+90	0.00
16+95	0.00
17+00	0.00
17+05	0.00
17+10	0.00
17+15	0.00

CURVE	OFFSET (m)	CURVE	OFFSET (m)	CURVE	OFFSET (m)	CURVE	OFFSET (m)
CHT	10.06	SPD	0.00	TEN	-1.83		
GR	9.68	TEN	-1.83				

Presentation : cpu1:/dat1a/pass/NalcorFinnegan1/rcorg2-sp.pdf [1:240 Scale]
Plot Interval : 2048.64 - 2133.22 Meters

```

Data File 1      : F1 : cpu1:/data/pass/NalcorFinnegan1/m812a06.aff
Created On       : Nov  4 13:07:30 2010
Company          : NALCOR ENERGY INC.
Well             : NALCOR ET AL FINNEGAN #1
Field            : FINNEGAN
File Interval    : 2048.64 - 2133.6 Meters
Oct              : m812a

```

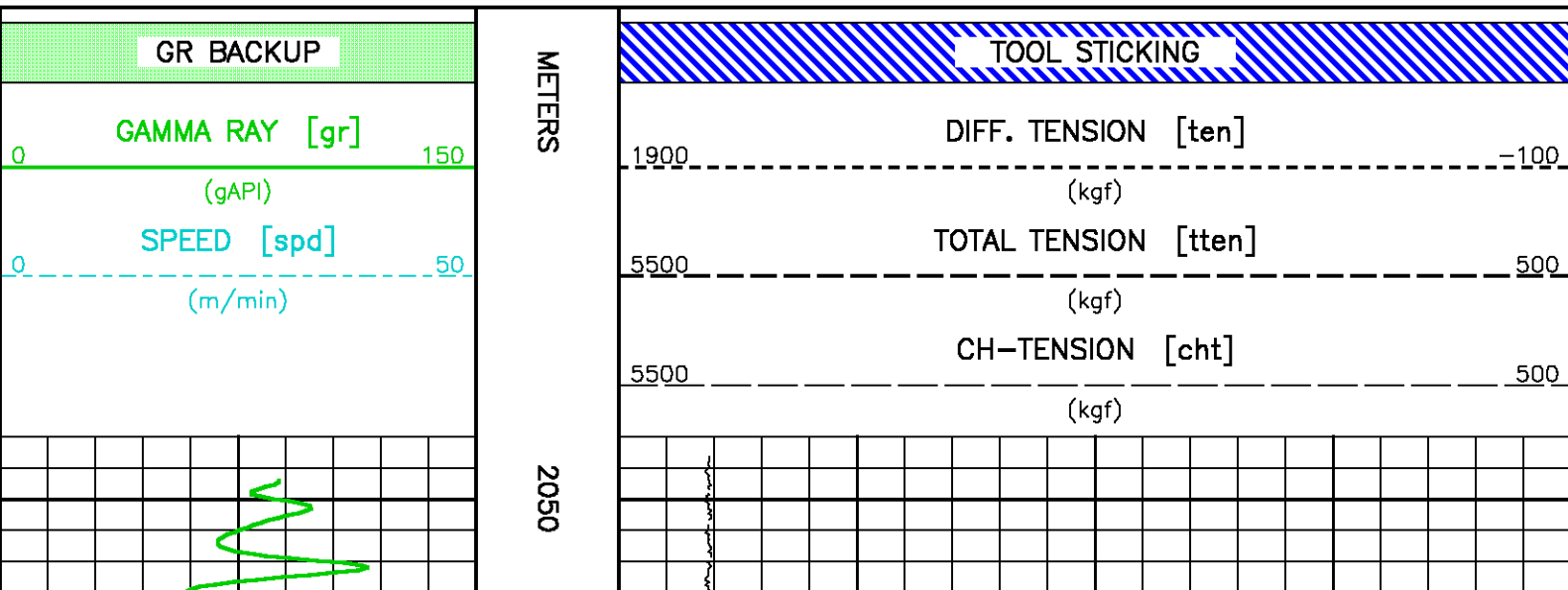

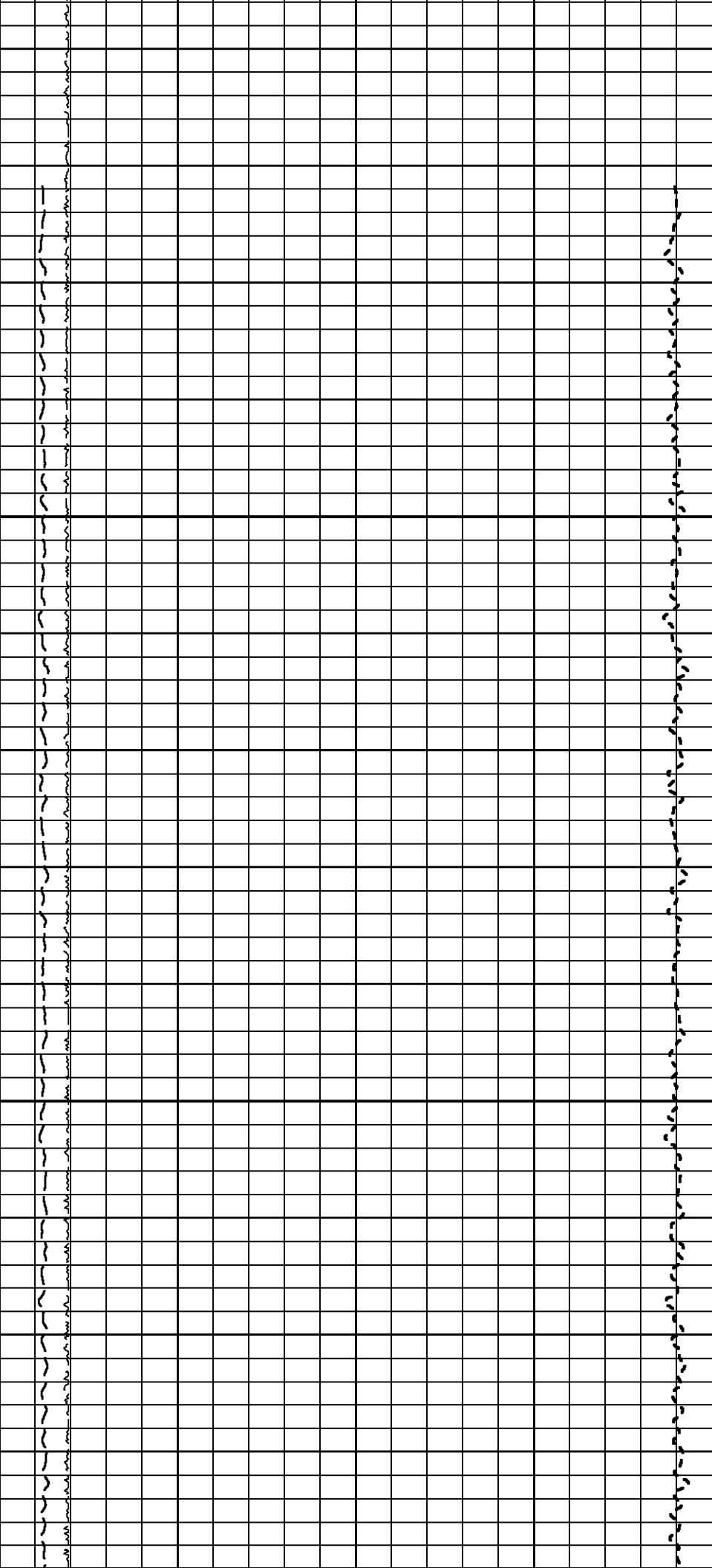

207.5

2100

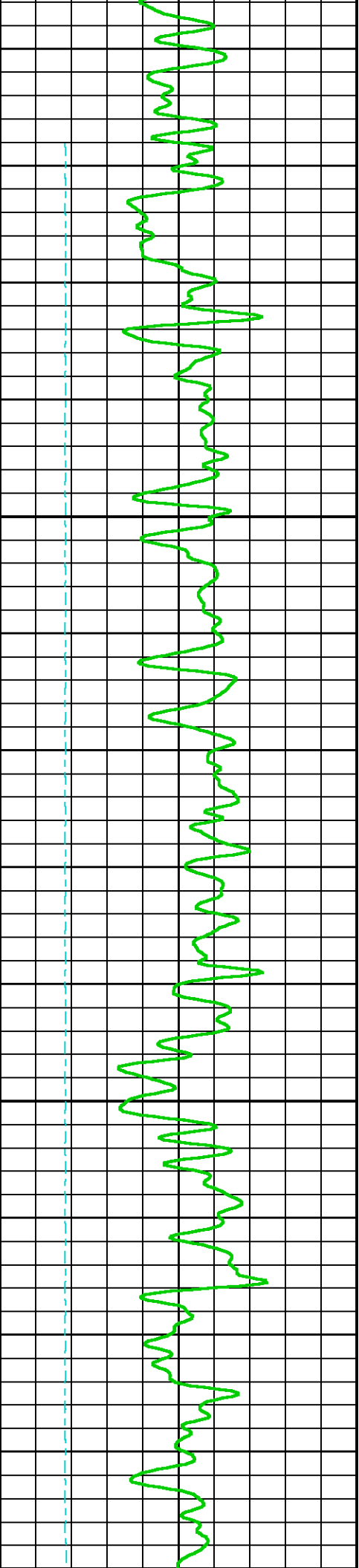

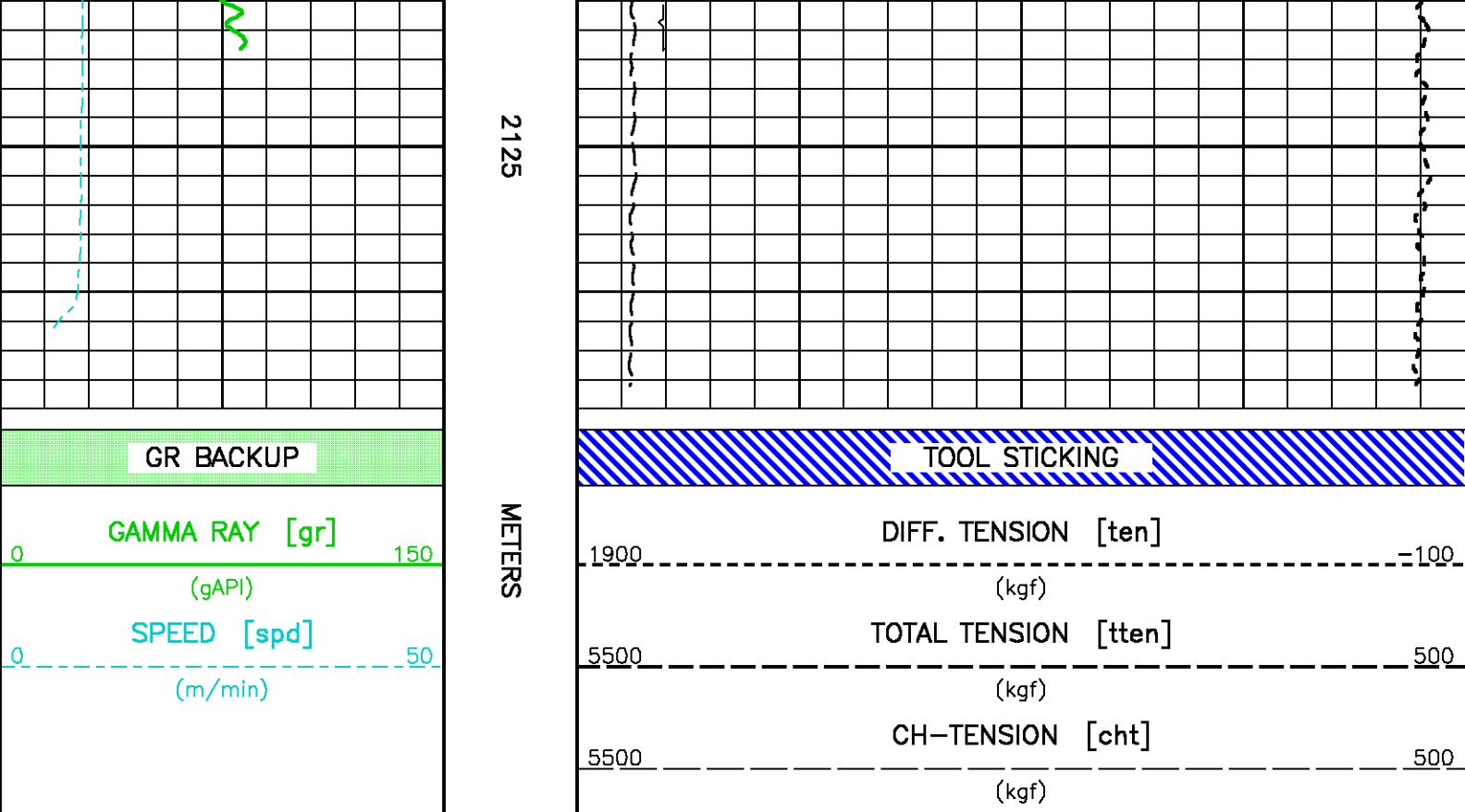

Gamma Ray Correlation 2030 - 1875

ECLIPS 6.1p Aug 06, 2010

Thu Nov 4 14:39:43 2010

Pcrplt /main/62

Cplot

Pdf_Cpp /main/16

Fileview 5.50

PARAMETER AND FILTER SUMMARY REPORT

FILE: /data/pass/NalcorFinnegan1/m812a09.prm
 LOGGING MODE: DEPTH DIRECTION: UP
 TOP DEPTH: 1881.835 m BOTTOM DEPTH: 2052.523 m

SYMMETRIC FILTER

MEASUREMENT TYPE	PARAMETER	VALUE	UNITS	INTERVAL (m)	
GR	FILTER ()	medium (1)		TOP	BOTTOM
SPEED	FILTER ()	medium (1)		"	"
TENSION	FILTER ()	medium (1)		"	"

CURVE DESCRIPTION REPORT

CURVE NAME	CREATION DATE	CURVE DESCRIPTION
F1:CHT	Nov 4 14:08:51 2010	CABLE HEAD TENSION
F1:GR	Nov 4 14:08:51 2010	GAMMA RAY
F1:SPD	Nov 4 14:08:51 2010	SPEED
F1:TEN	Nov 4 14:08:51 2010	DIFFERENTIAL TENSION
F1:TEN	Nov 4 14:08:51 2010	TOTAL TENSION

CURVE MEASURE POINT OFFSET

CURVE	OFFSET (m)	CURVE	OFFSET (m)	CURVE	OFFSET (m)	CURVE	OFFSET (m)
CHT	10.06	SPD	0.00	TEN	-1.83		
GR	9.68	TEN	-1.83				

Presentation : cpu1:/dat1a/pass/NalcorFinnegan1/rcogr3-sp.pdf [1:240 Scale]
Plot Interval : 1871.7 - 2053.97 Meters

Data File 1 : F1 : cpu1:/dat1a/pass/NalcorFinnegan1/m812a09.aff
Created On : Nov 4 14:08:51 2010
Company : NALCOR ENERGY INC.
Well : NALCOR ET AL FINNEGAN #1
Field : FINNEGAN
File Interval : 1871.7 - 2054.35 Meters
Oct : m812a

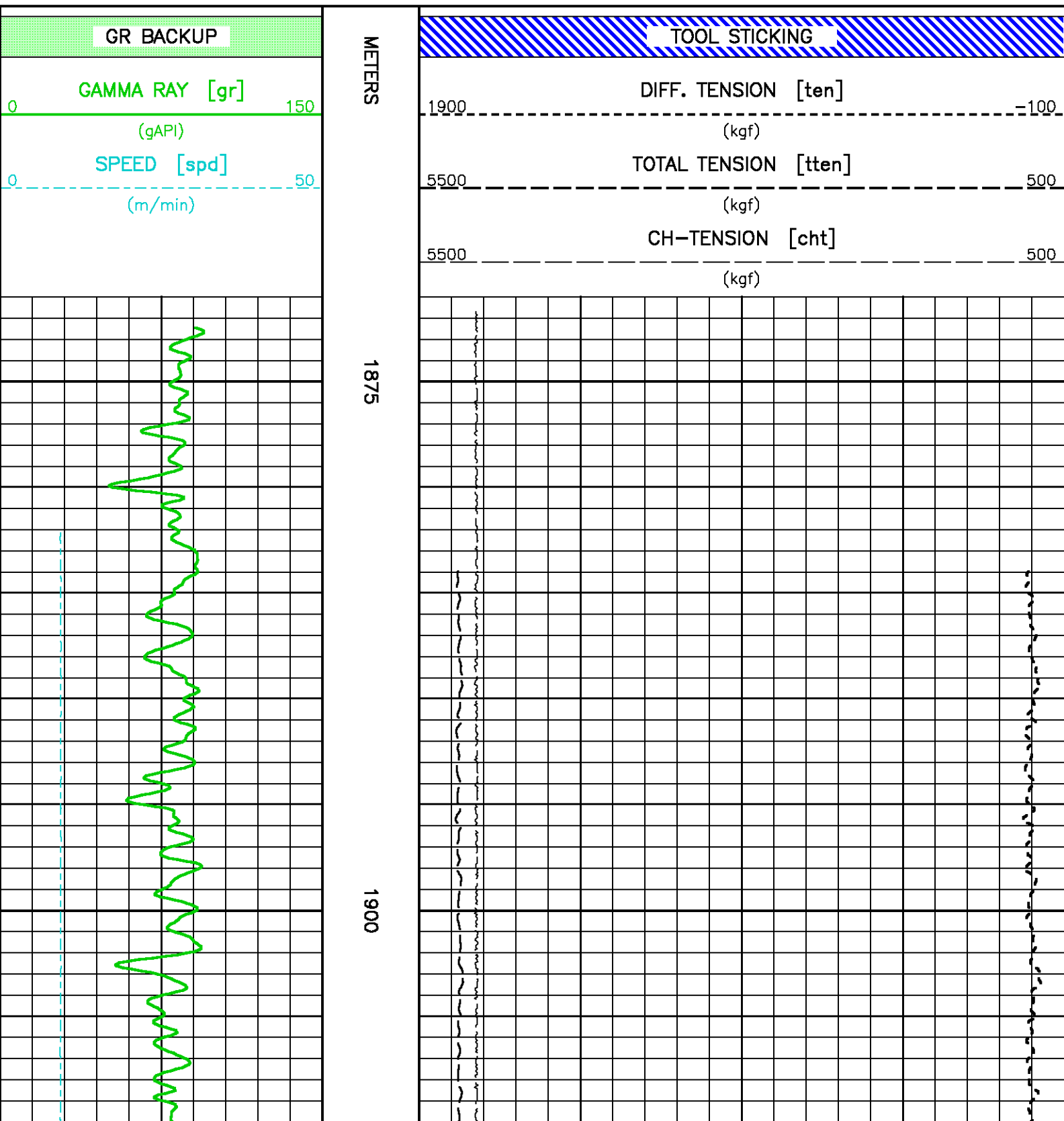

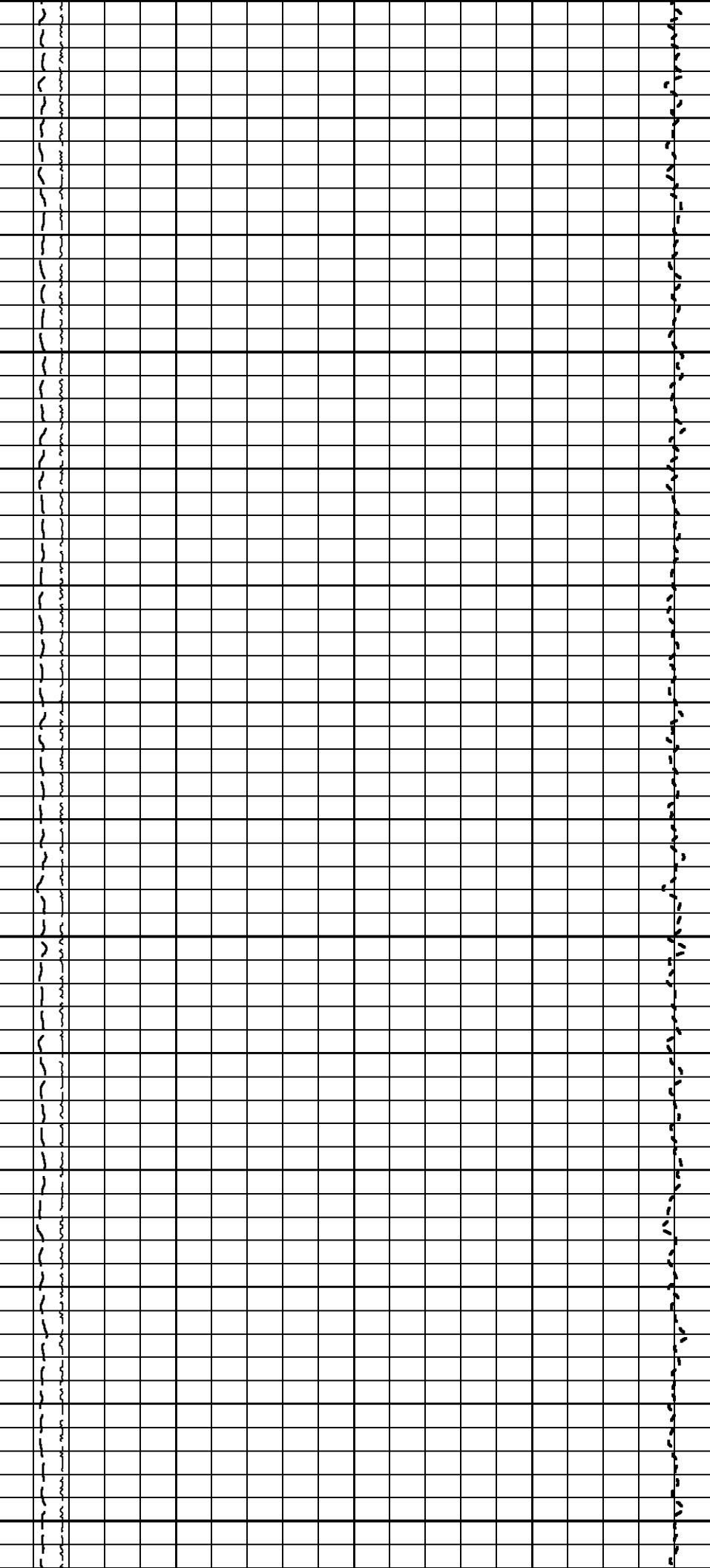

1925

1950

1975

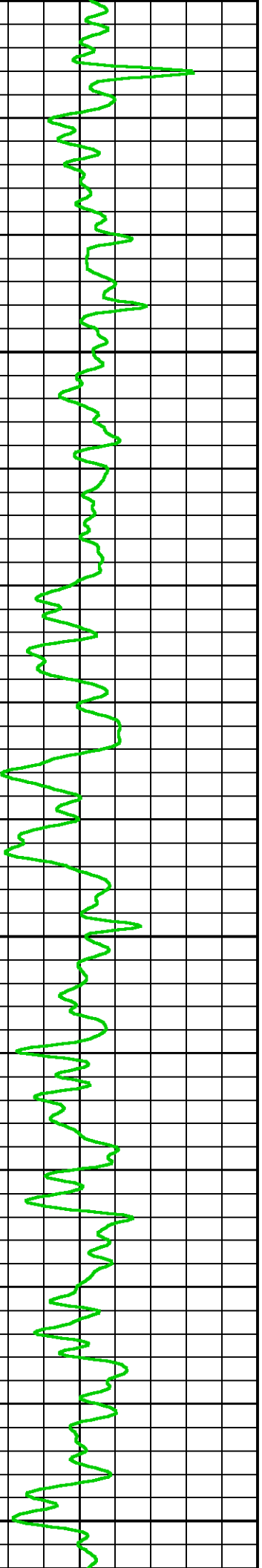

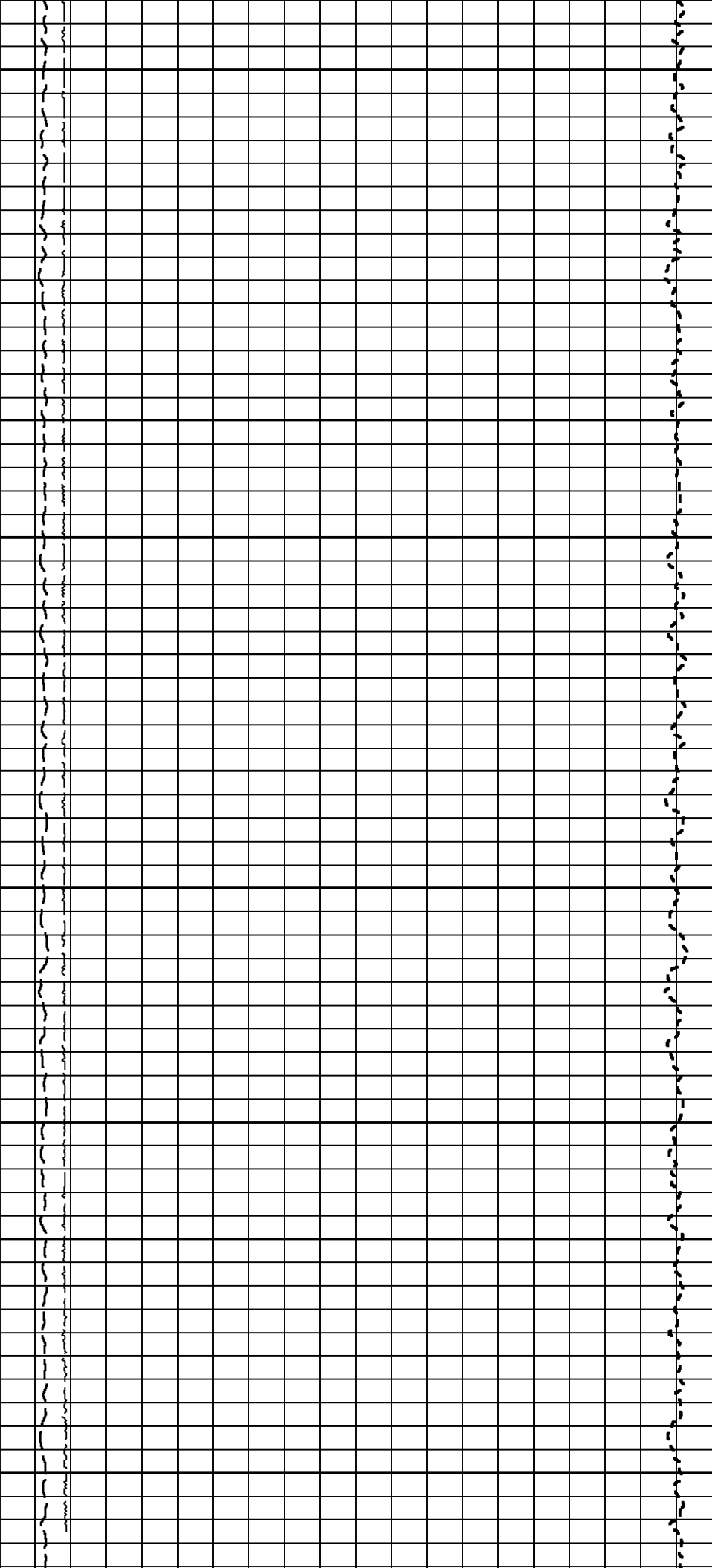

2000

2025

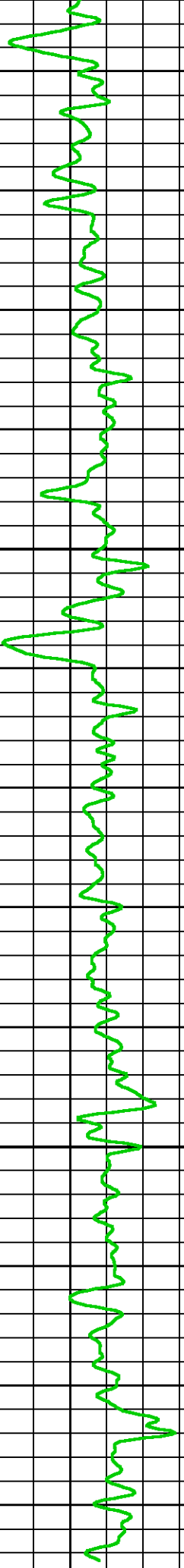

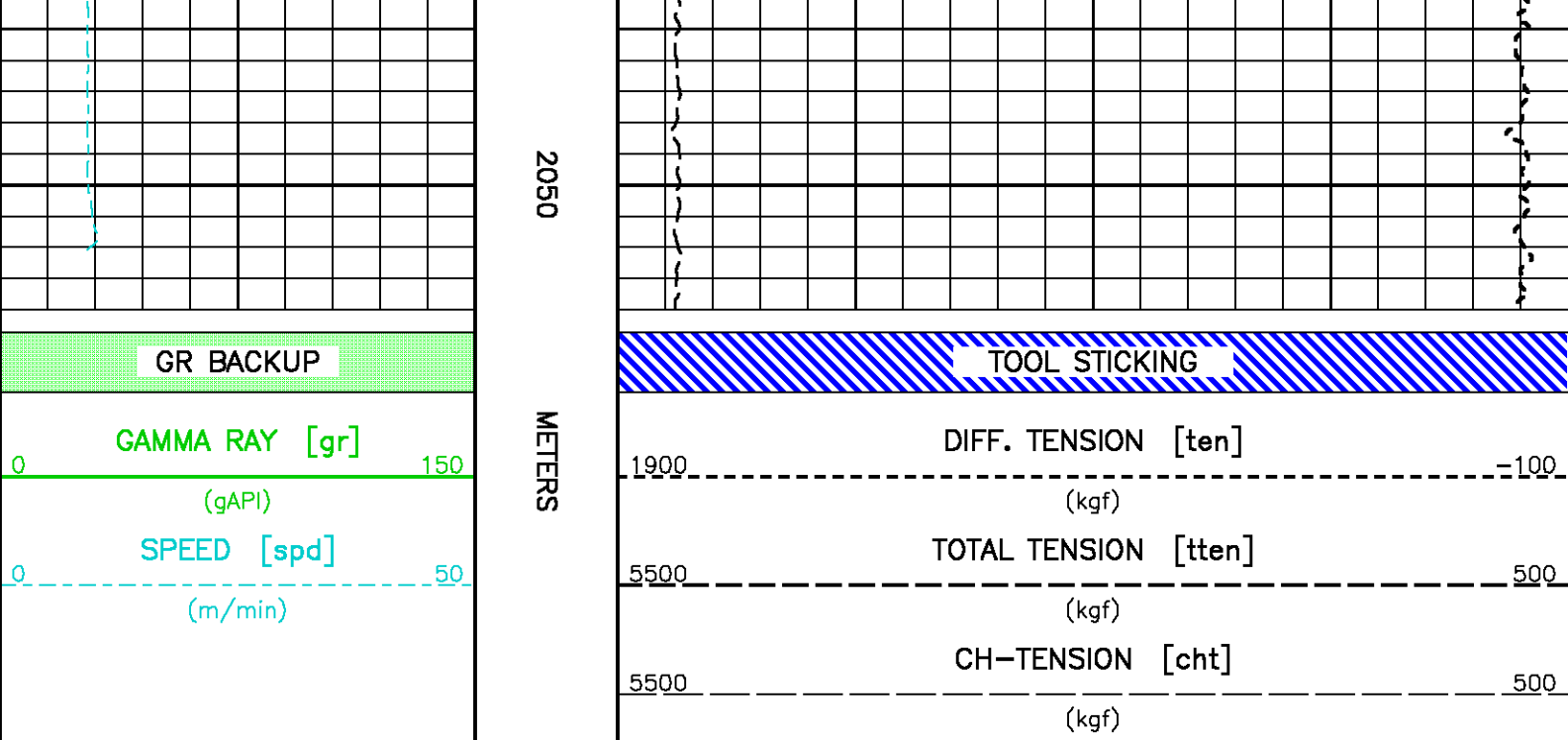

Gamma Ray Correlation 1840 - 1820

ECLIPS 6.1p Aug 06, 2010

Thu Nov 4 15:40:03 2010

Pcrplt /main/62

Cplot

Pdf_Cpp /main/16

Fileview 5.50

PARAMETER AND FILTER SUMMARY REPORT

FILE: /dat1a/pass/NalcorFinnegan1/m812a13.prm
 LOGGING MODE: DEPTH DIRECTION: UP
 TOP DEPTH: 1827.657 m BOTTOM DEPTH: 1854.251 m

SYMMETRIC FILTER

MEASUREMENT TYPE	PARAMETER	VALUE	UNITS	INTERVAL (m)	
GR	FILTER ()	medium (1)		TOP	BOTTOM
SPEED	FILTER ()	medium (1)		"	"
TENSION	FILTER ()	medium (1)		"	"

CURVE DESCRIPTION REPORT

CURVE NAME	CREATION DATE	CURVE DESCRIPTION
F1:CHT	Nov 4 15:34:17 2010	CABLE HEAD TENSION
F1:GR	Nov 4 15:34:17 2010	GAMMA RAY
F1:SPD	Nov 4 15:34:17 2010	SPEED
F1:TEN	Nov 4 15:34:17 2010	DIFFERENTIAL TENSION
F1:TEN	Nov 4 15:34:17 2010	TOTAL TENSION

CURVE MEASURE POINT OFFSET

CURVE	OFFSET (m)	CURVE	OFFSET (m)	CURVE	OFFSET (m)	CURVE	OFFSET (m)
CHT	10.06	SPD	0.00	TEN	-1.83		
GR	9.68	TEN	-1.83				

Presentation : cpu1:/dat1a/pass/NalcorFinnegan1/rcorg4-sp.pdf [1:240 Scale]
Plot Interval : 1817.52 - 1855.85 Meters

Data File 1 : F1 : cpu1:/dat1a/pass/NalcorFinnegan1/m812a13.aff
Created On : Nov 4 15:34:17 2010
Company : NALCOR ENERGY INC.
Well : NALCOR ET AL FINNEGAN #1
Field : FINNEGAN
File Interval : 1817.52 - 1856.23 Meters
Oct : m812a

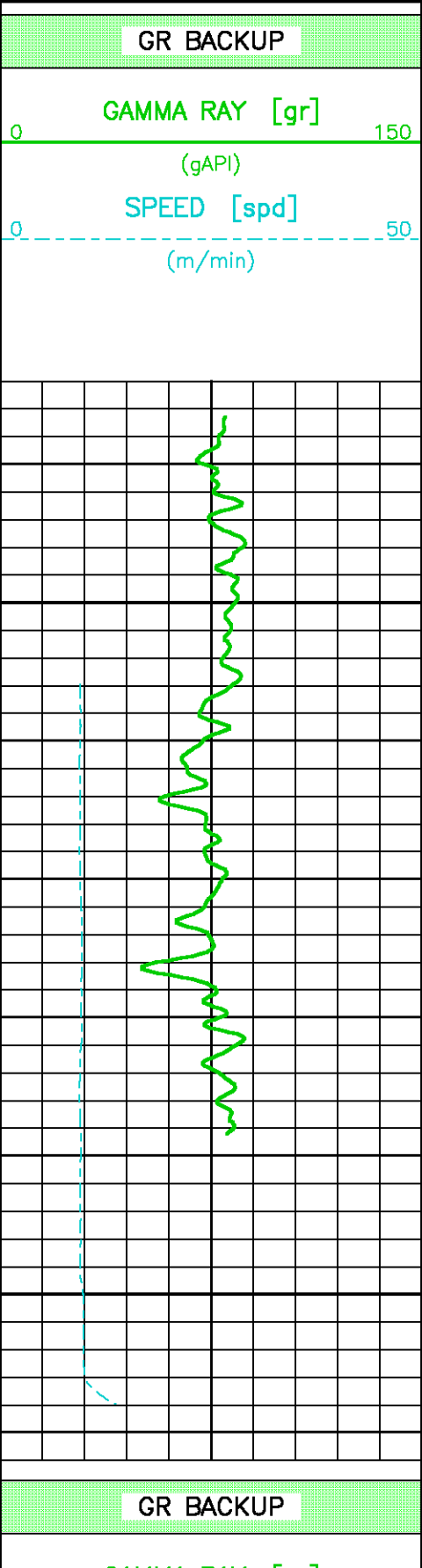

METERS

1825

1850

M

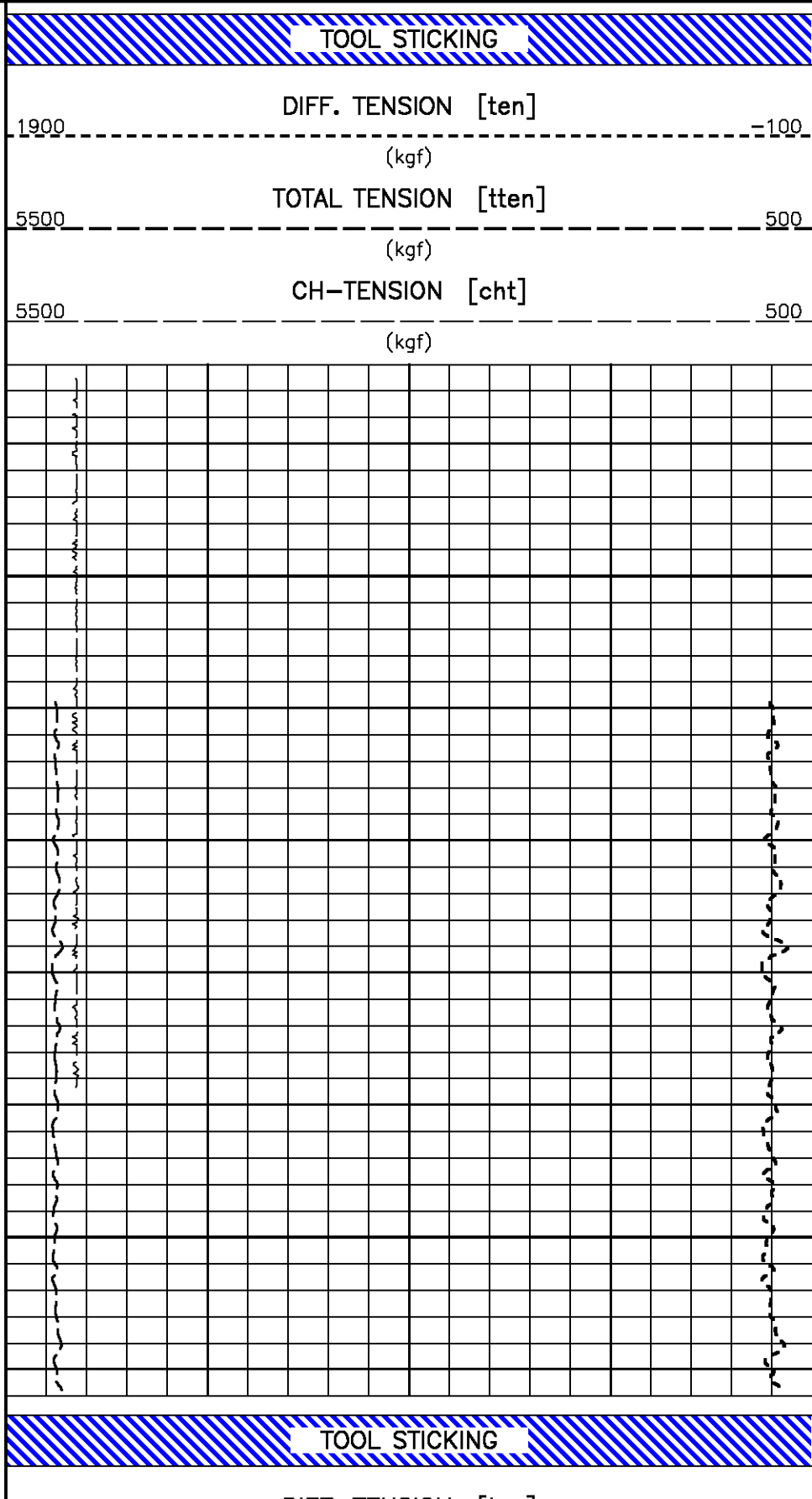

0	GAMMA RAY [gr]	150	1900	DIFF. TENSION [ten]	-100
	(gAPI)			(kgf)	
0	SPEED [spd]	50	5500	TOTAL TENSION [tten]	500
	(m/min)			(kgf)	
			5500	CH-TENSION [cht]	500
				(kgf)	

Gamma Ray Correlation 1700 - 1675

ECLIPS 6.1p Aug 06, 2010

Thu Nov 4 16:04:16 2010

Pcrplt /main/62

Cplot

Pdf_Cpp /main/16

Fileview 5.50

PARAMETER AND FILTER SUMMARY REPORT

FILE: /dat1a/pass/NalcorFinnegan1/m812a15.prm
 LOGGING MODE: DEPTH DIRECTION: UP
 TOP DEPTH: 1681.886 m BOTTOM DEPTH: 1699.870 m

SYMMETRIC FILTER

MEASUREMENT TYPE	PARAMETER	VALUE	UNITS	INTERVAL (m)	
GR	FILTER ()	medium (1)		TOP	BOTTOM
SPEED	FILTER ()	medium (1)		"	"
TENSION	FILTER ()	medium (1)		"	"

CURVE DESCRIPTION REPORT

CURVE NAME	CREATION DATE	CURVE DESCRIPTION
F1:CHT	Nov 4 16:01:13 2010	CABLE HEAD TENSION
F1:GR	Nov 4 16:01:13 2010	GAMMA RAY
F1:SPD	Nov 4 16:01:13 2010	SPEED
F1:TEN	Nov 4 16:01:13 2010	DIFFERENTIAL TENSION
F1:TEN	Nov 4 16:01:13 2010	TOTAL TENSION

CURVE MEASURE POINT OFFSET

CURVE	OFFSET (m)	CURVE	OFFSET (m)	CURVE	OFFSET (m)	CURVE	OFFSET (m)
CHT	10.06	SPD	0.00	TEN	-1.83		
GR	9.68	TEN	-1.83				

Presentation : cpu1:/dat1a/pass/NalcorFinnegan1/rcorg5-sp.pdf [1:240 Scale]
 Plot Interval : 1671.83 - 1701.32 Meters

Data File 1 : F1 : cpu1:/dat1a/pass/NalcorFinnegan1/m812a15.aff
 Created On : Nov 4 16:01:13 2010
 Company : NALCOR ENERGY INC.
 Well : NALCOR ET AL FINNEGAN #1
 Field : FINNEGAN
 File Interval : 1671.83 - 1701.7 Meters
 Oct : m812a

GR BACKUP

METER

TOOL STICKING

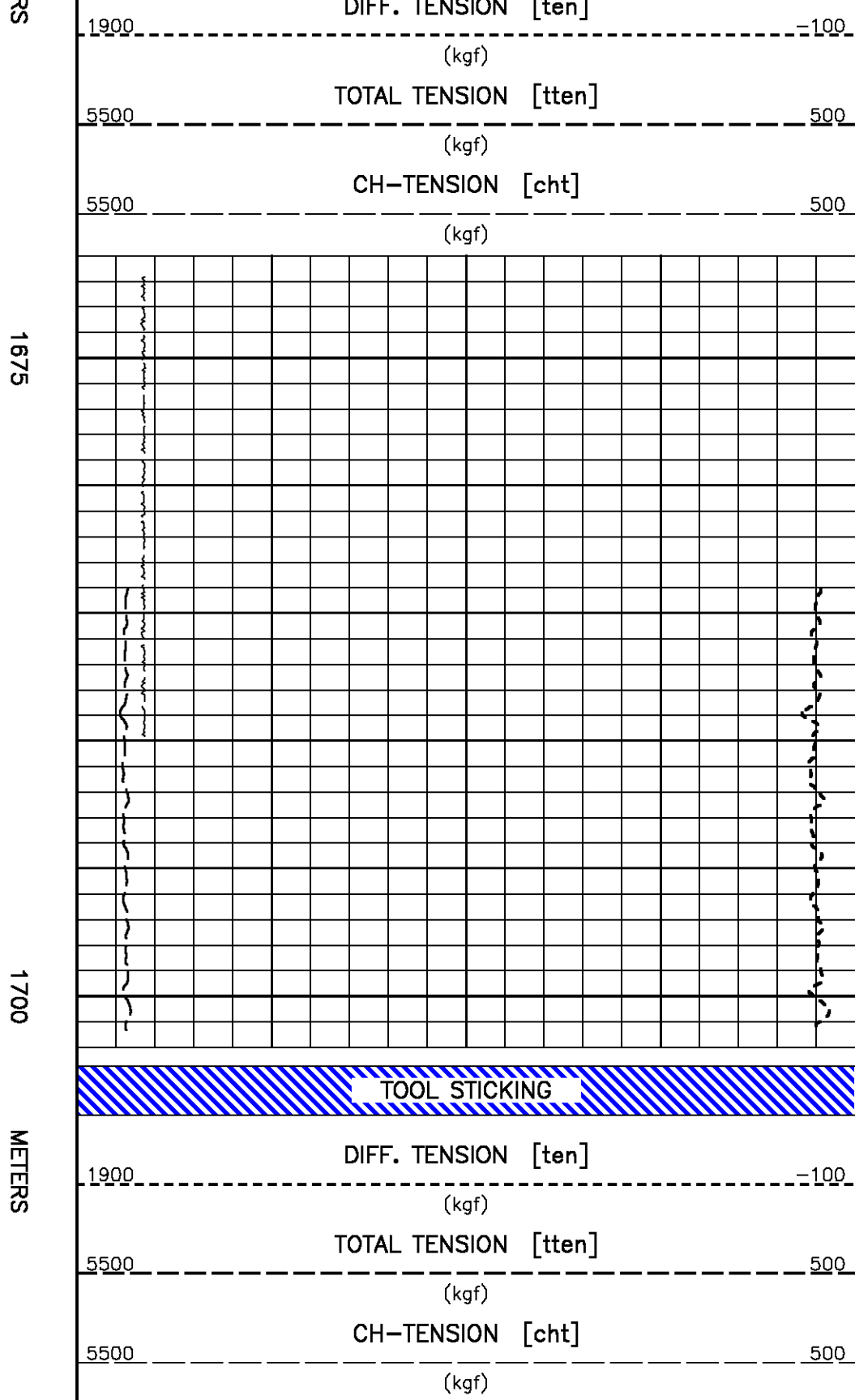
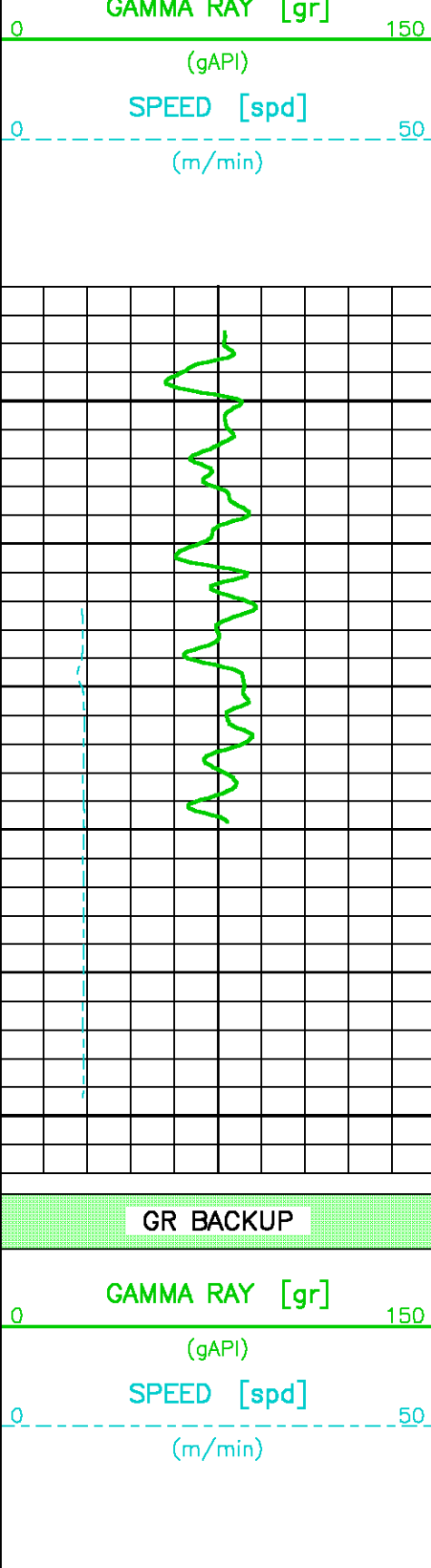

Gamma Ray Correlation 1625 - 1525

PARAMETER AND FILTER SUMMARY REPORT

FILE: /data/pass/NalcorFinnegan1/m812a17.prm
 LOGGING MODE: DEPTH DIRECTION: UP
 TOP DEPTH: 1530.248 m BOTTOM DEPTH: 1610.563 m

SYMMETRIC FILTER

MEASUREMENT TYPE	PARAMETER	VALUE	UNITS	INTERVAL (m)	
GR	FILTER ()	medium (1)		TOP	BOTTOM
SPEED	FILTER ()	medium (1)		"	"
TENSION	FILTER ()	medium (1)		"	"

CURVE DESCRIPTION REPORT

CURVE NAME	CREATION DATE	CURVE DESCRIPTION
F1:CHT	Nov 4 16:26:55 2010	CABLE HEAD TENSION
F1:GR	Nov 4 16:26:55 2010	GAMMA RAY
F1:SPD	Nov 4 16:26:55 2010	SPEED
F1:TEN	Nov 4 16:26:55 2010	DIFFERENTIAL TENSION
F1:TEN	Nov 4 16:26:55 2010	TOTAL TENSION

CURVE MEASURE POINT OFFSET

CURVE	OFFSET (m)	CURVE	OFFSET (m)	CURVE	OFFSET (m)	CURVE	OFFSET (m)
CHT	10.06	SPD	0.00	TEN	-1.83		
GR	9.68	TEN	-1.83				

Presentation : cpu1:/data/pass/NalcorFinnegan1/rcorg6-sp.pdf [1:240 Scale]
 Plot Interval : 1520.11 - 1612.01 Meters

Data File 1 : F1 : cpu1:/data/pass/NalcorFinnegan1/m812a17.aff
 Created On : Nov 4 16:26:55 2010
 Company : NALCOR ENERGY INC.
 Well : NALCOR ET AL FINNEGAN #1
 Field : FINNEGAN
 File Interval : 1520.11 - 1612.39 Meters
 Oct : m812a

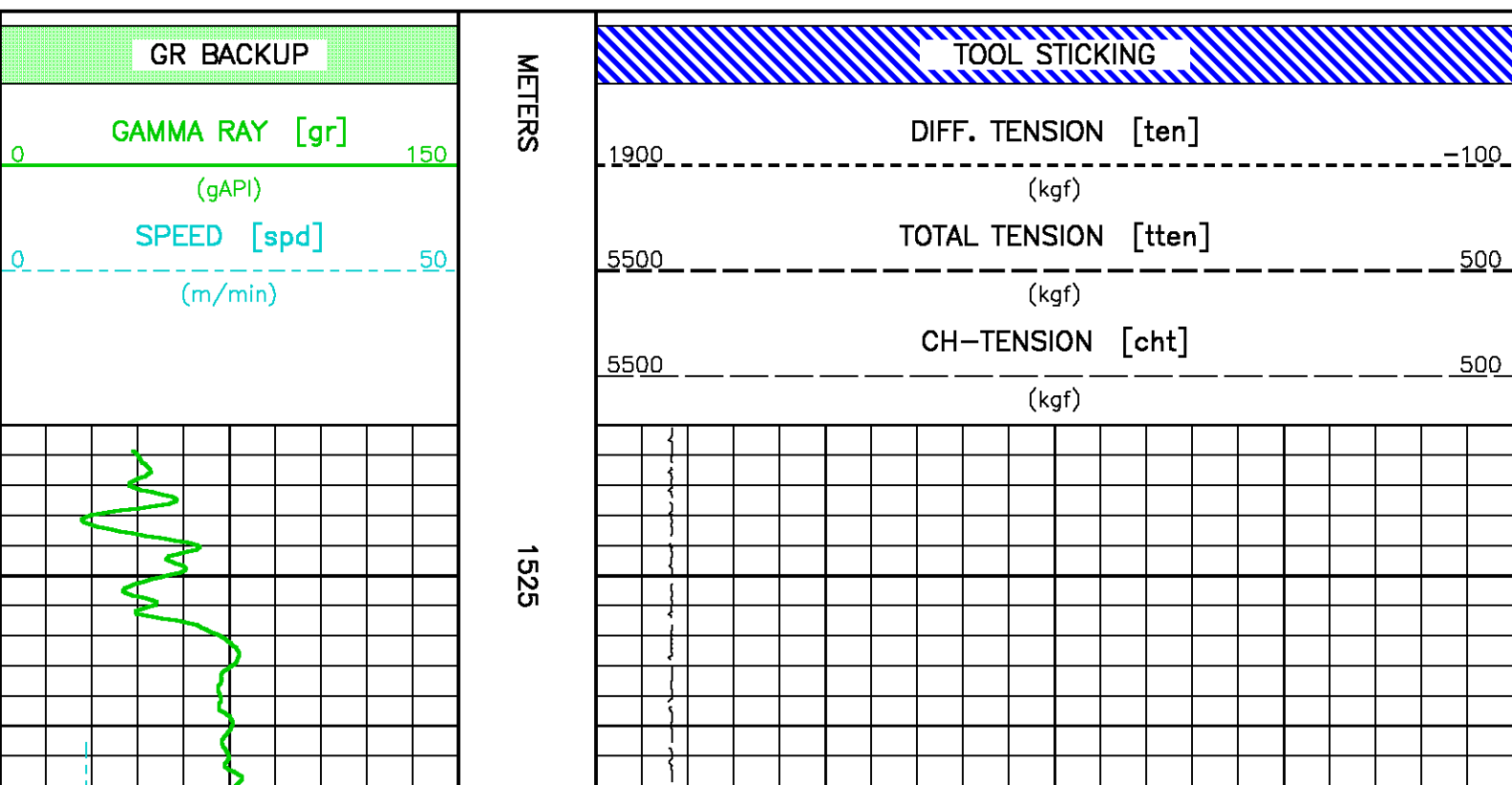

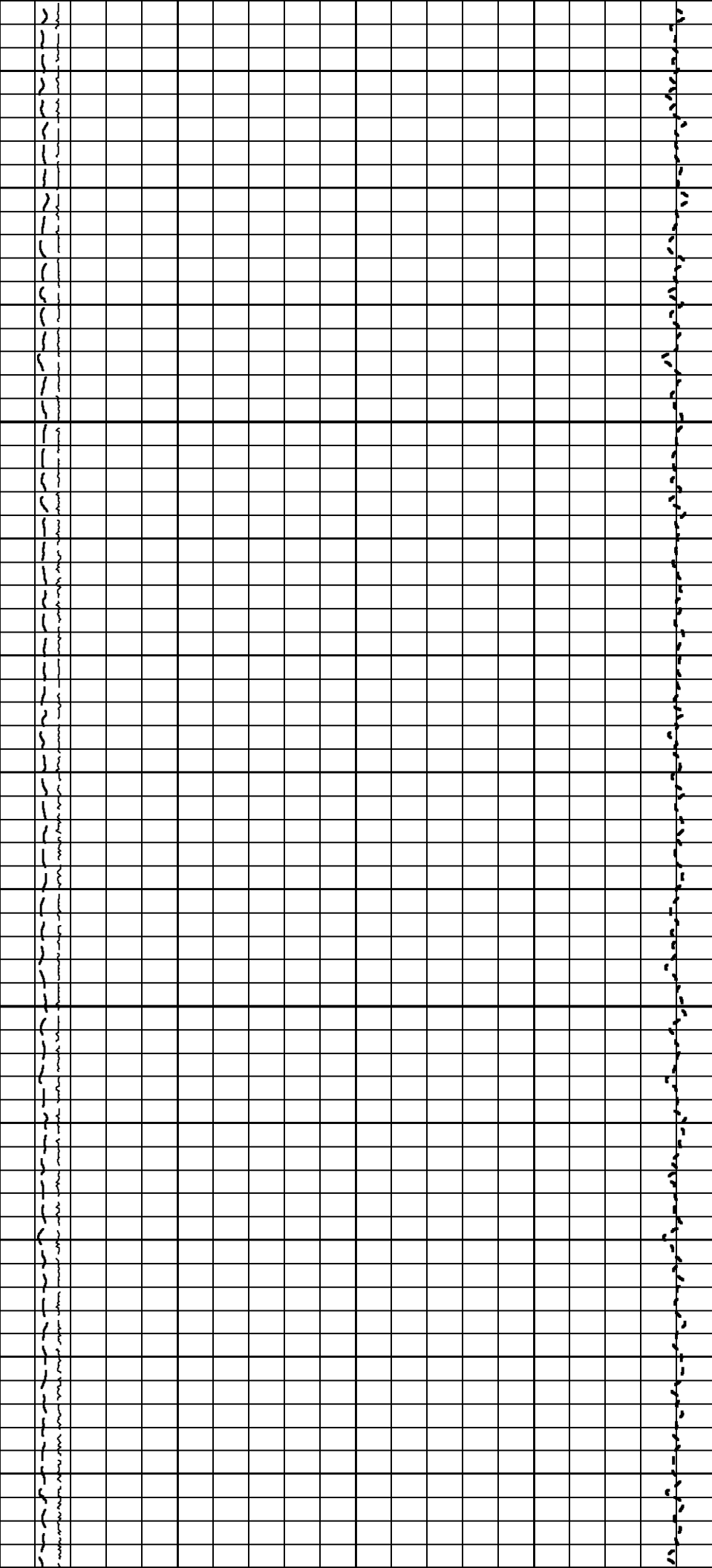

1550

1575

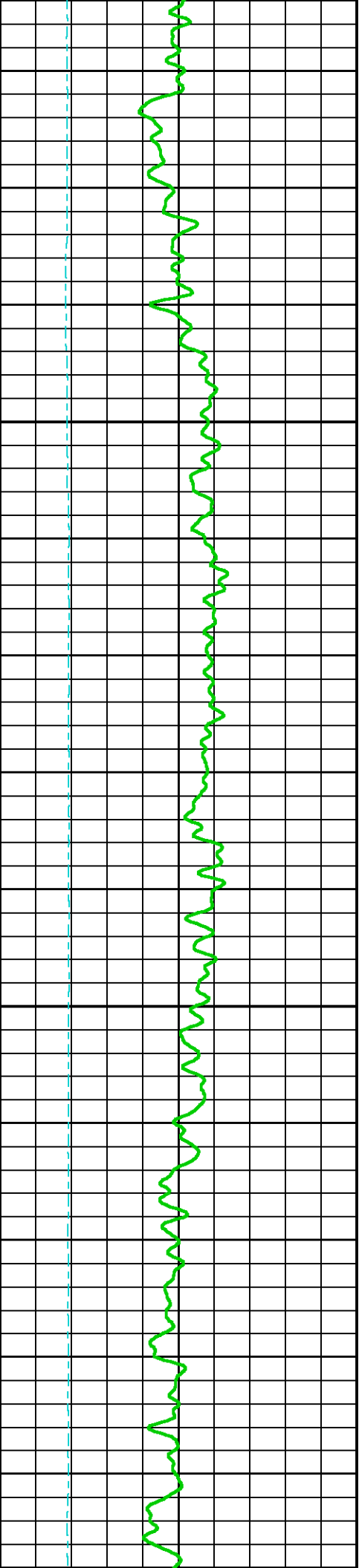

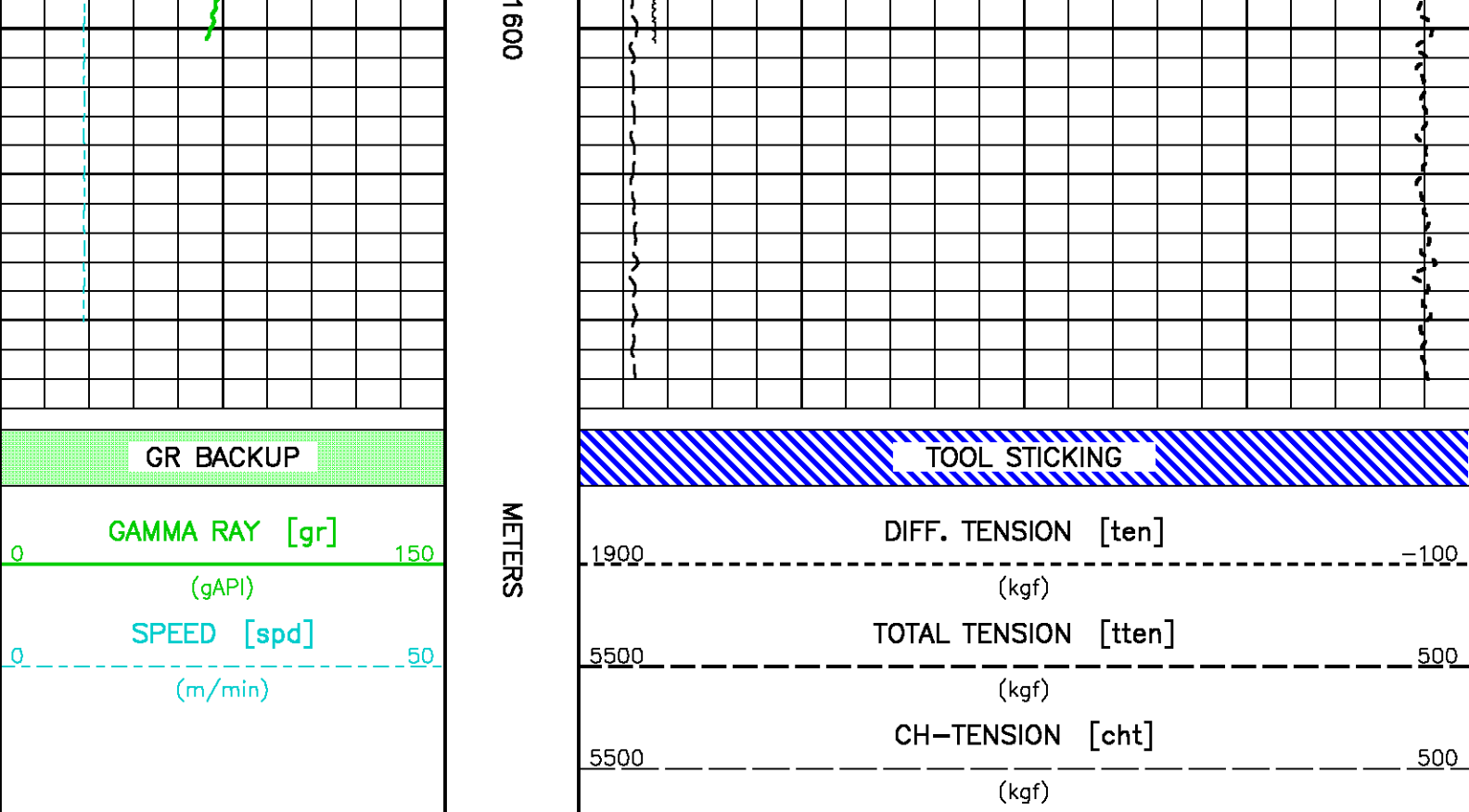

Gamma Ray Correlation 1485 - 1470

ECLIPS 6.1p Aug 06, 2010

Thu Nov 4 18:31:07 2010

Pcrplt /main/62

Cplot

Pdf_Cpp /main/16

Fileview 5.50

PARAMETER AND FILTER SUMMARY REPORT

FILE: /dat1a/pass/NalcorFinnegan1/m812a23.prm
 LOGGING MODE: DEPTH DIRECTION: UP
 TOP DEPTH: 1477.137 m BOTTOM DEPTH: 1495.654 m

SYMMETRIC FILTER

MEASUREMENT TYPE	PARAMETER	VALUE	UNITS	INTERVAL (m)	
GR	FILTER ()	medium (1)		TOP	BOTTOM
SPEED	FILTER ()	medium (1)		"	"
TENSION	FILTER ()	medium (1)		"	"

CURVE DESCRIPTION REPORT

CURVE NAME	CREATION DATE	CURVE DESCRIPTION
F1:CHT	Nov 4 18:25:53 2010	CABLE HEAD TENSION
F1:GR	Nov 4 18:25:53 2010	GAMMA RAY
F1:SPD	Nov 4 18:25:53 2010	SPEED
F1:TEN	Nov 4 18:25:53 2010	DIFFERENTIAL TENSION
F1:TEN	Nov 4 18:25:53 2010	TOTAL TENSION

CURVE MEASURE POINT OFFSET

CURVE	OFFSET (m)	CURVE	OFFSET (m)	CURVE	OFFSET (m)	CURVE	OFFSET (m)
CHT	10.06	SPD	0.00	TEN	-1.83		
GR	9.68	TEN	-1.83				

Presentation
: cpu1:/dat1a/pass/NalcorFinnegan1/rcorg7-sp.pdf [1:240 Scale]
Plot Interval
: 1467 - 1497.1 Meters

Data File 1
: F1 : cpu1:/dat1a/pass/NalcorFinnegan1/m812a23.aff
Created On
: Nov 4 18:25:53 2010
Company
: NALCOR ENERGY INC.
Well
: NALCOR ET AL FINNEGAN #1
Field
: FINNEGAN
File Interval
: 1467 - 1497.48 Meters
Oct
: m812a

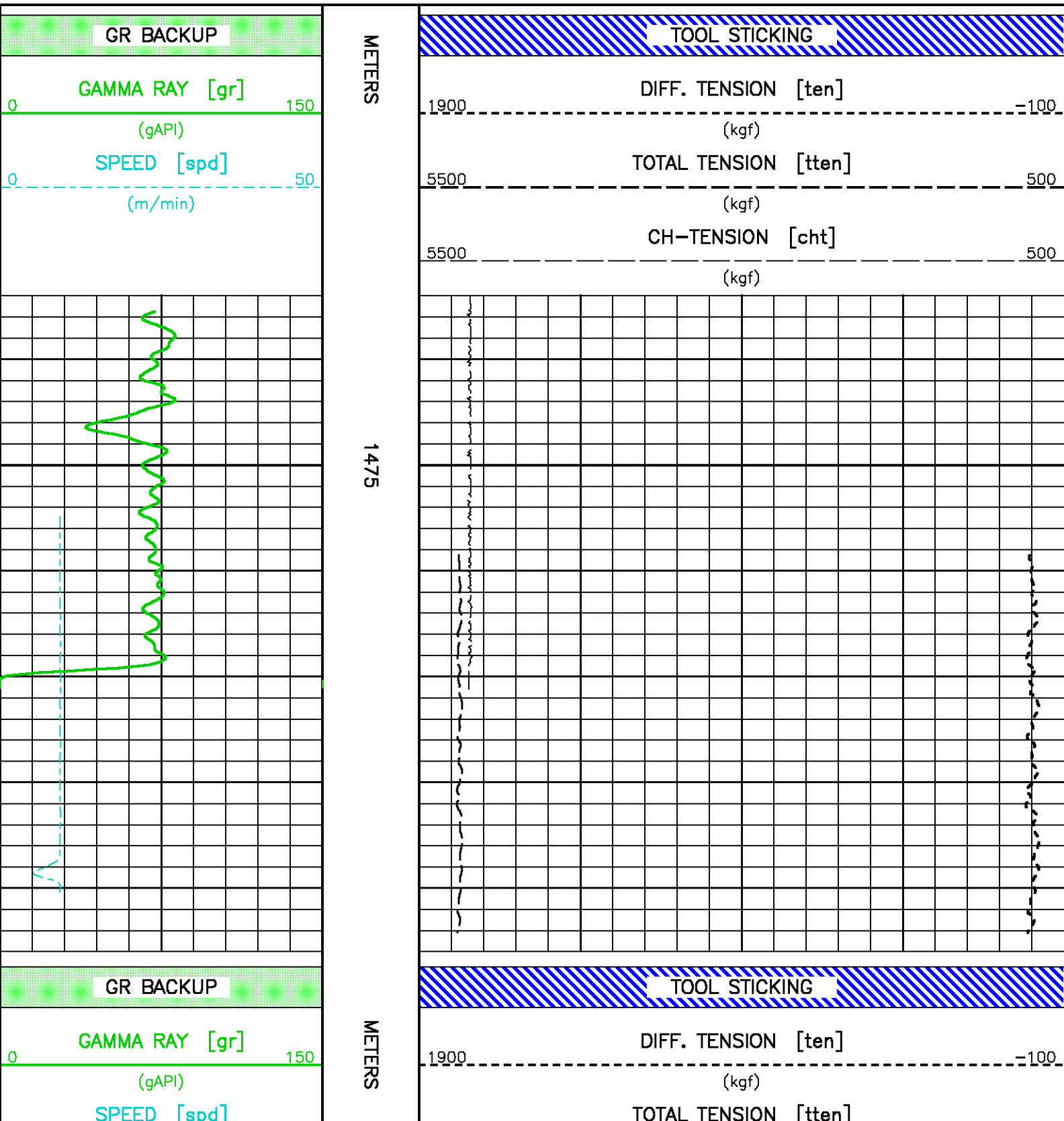

0	50	5500	500
(m/min)		(kgf)	
		CH-TENSION [cht]	500
		(kgf)	

Gamma Ray Correlation 1375 - 1200

ECLIPS 6.1p Aug 06, 2010

Thu Nov 4 19:19:06 2010

Pcrplt /main/62

Cplot

Pdf_Cpp /main/16

Fileview 5.50

PARAMETER AND FILTER SUMMARY REPORT

FILE: /dat1a/pass/NalcorFinnegan1/m812a25.prm
 LOGGING MODE: DEPTH DIRECTION: UP
 TOP DEPTH: 1207.694 m BOTTOM DEPTH: 1383.182 m

SYMMETRIC FILTER

MEASUREMENT TYPE	PARAMETER	VALUE	UNITS	INTERVAL (m)	
GR	FILTER ()	medium (1)		TOP	BOTTOM
SPEED	FILTER ()	medium (1)		"	"
TENSION	FILTER ()	medium (1)		"	"

CURVE DESCRIPTION REPORT

CURVE NAME	CREATION DATE	CURVE DESCRIPTION
F1:CHT	Nov 4 18:56:32 2010	CABLE HEAD TENSION
F1:GR	Nov 4 18:56:32 2010	GAMMA RAY
F1:SPD	Nov 4 18:56:32 2010	SPEED
F1:TEN	Nov 4 18:56:32 2010	DIFFERENTIAL TENSION
F1:TEN	Nov 4 18:56:32 2010	TOTAL TENSION

CURVE MEASURE POINT OFFSET

CURVE	OFFSET (m)	CURVE	OFFSET (m)	CURVE	OFFSET (m)	CURVE	OFFSET (m)
CHT	10.06	SPD	0.00	TEN	-1.83		
GR	9.68	TEN	-1.83				

Presentation : cpu1:/dat1a/pass/NalcorFinnegan1/rcorg8-sp.pdf [1:240 Scale]
 Plot Interval : 1197.56 - 1384.63 Meters

Data File 1 : F1 : cpu1:/dat1a/pass/NalcorFinnegan1/m812a25.off
 Created On : Nov 4 18:56:32 2010
 Company : NALCOR ENERGY INC.
 Well : NALCOR ET AL FINNEGAN #1
 Field : FINNEGAN
 File Interval : 1197.56 - 1385.01 Meters
 Oct : m812a

GR BACKUP	METERS	TOOL STICKING
GAMMA RAY [gr]		DIFF. TENSION [ten]
(gAPI)		(kgf)
SPEED [spd]		TOTAL TENSION [tten]

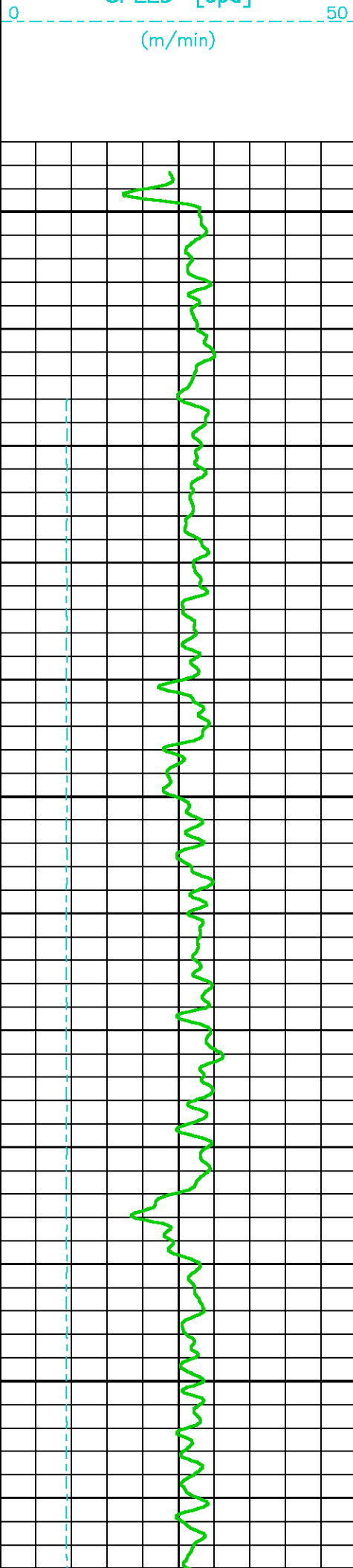

1200

1225

1250

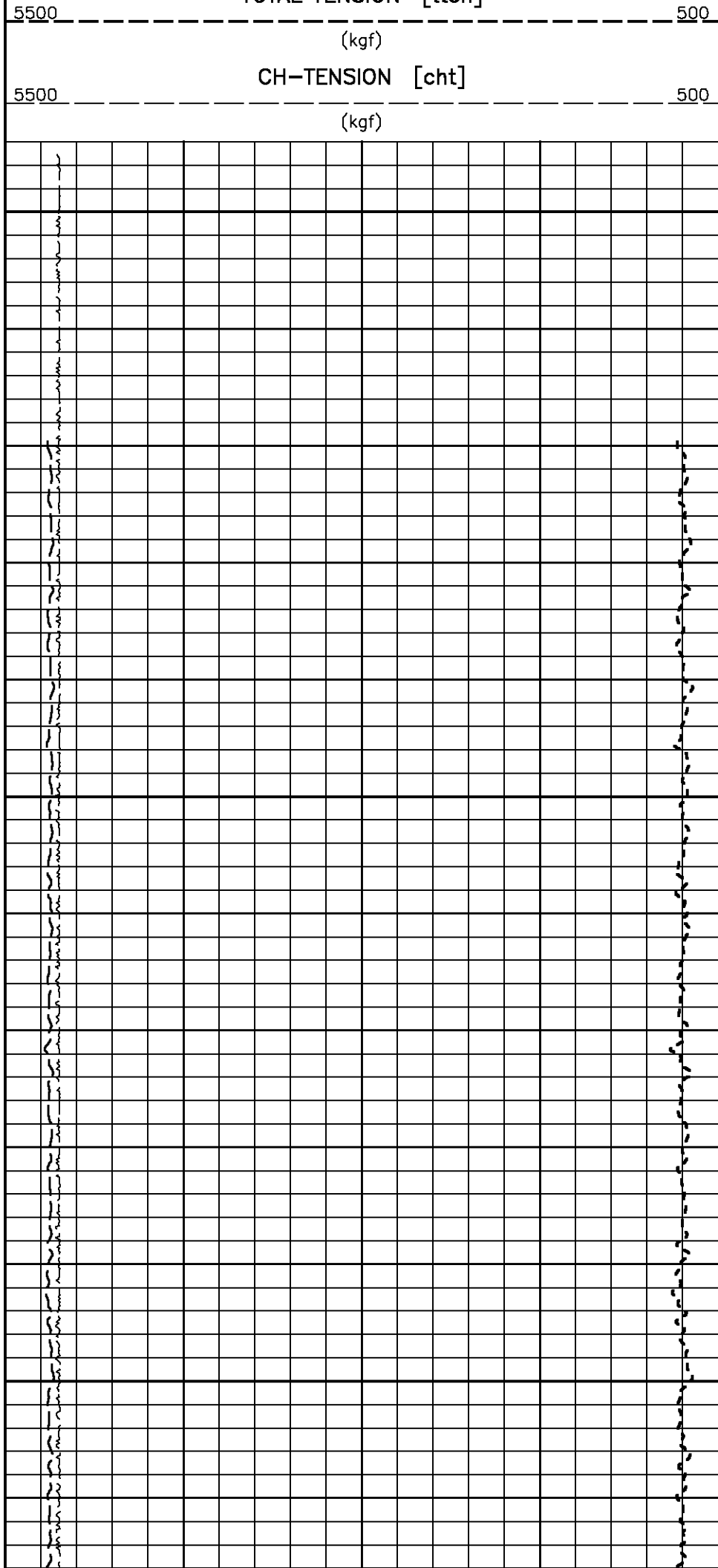

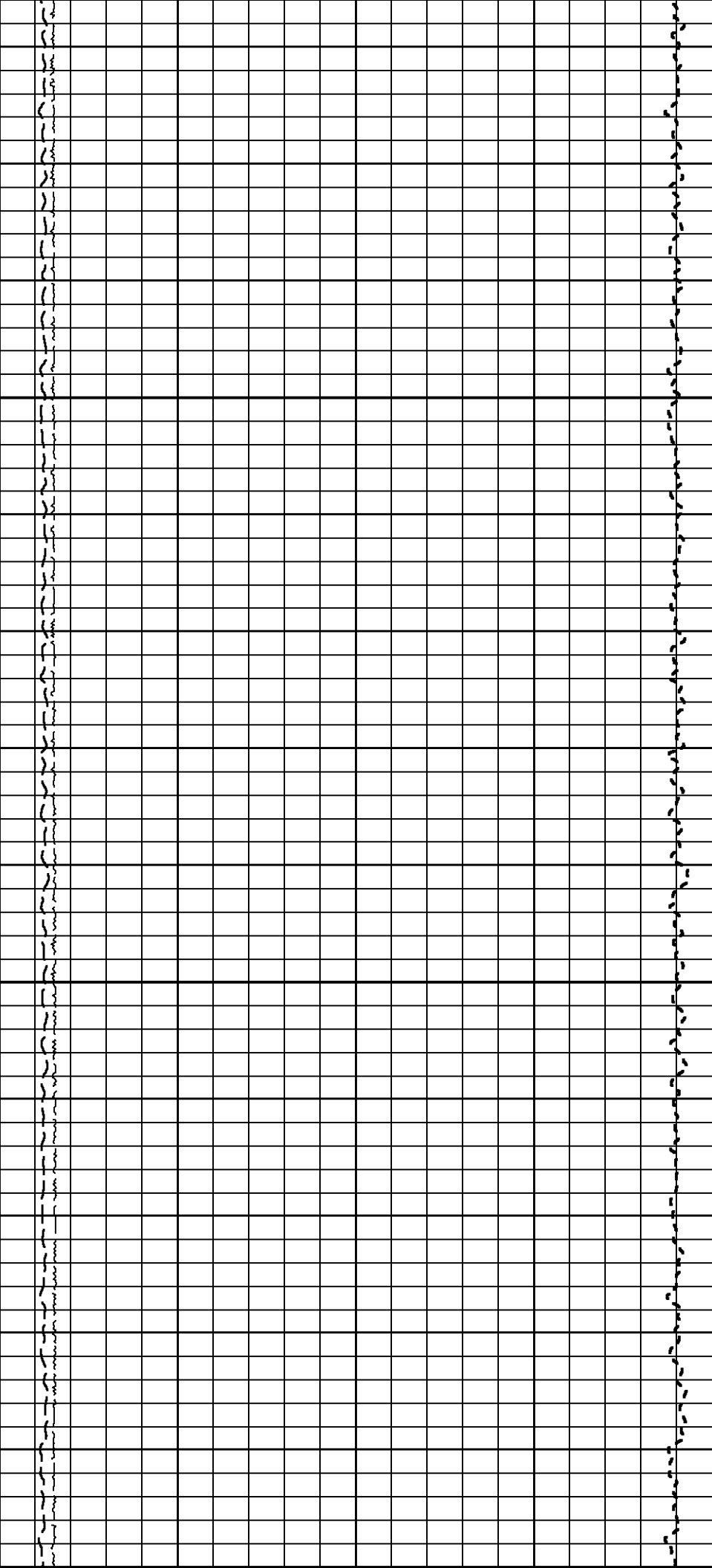

1275

1300

13

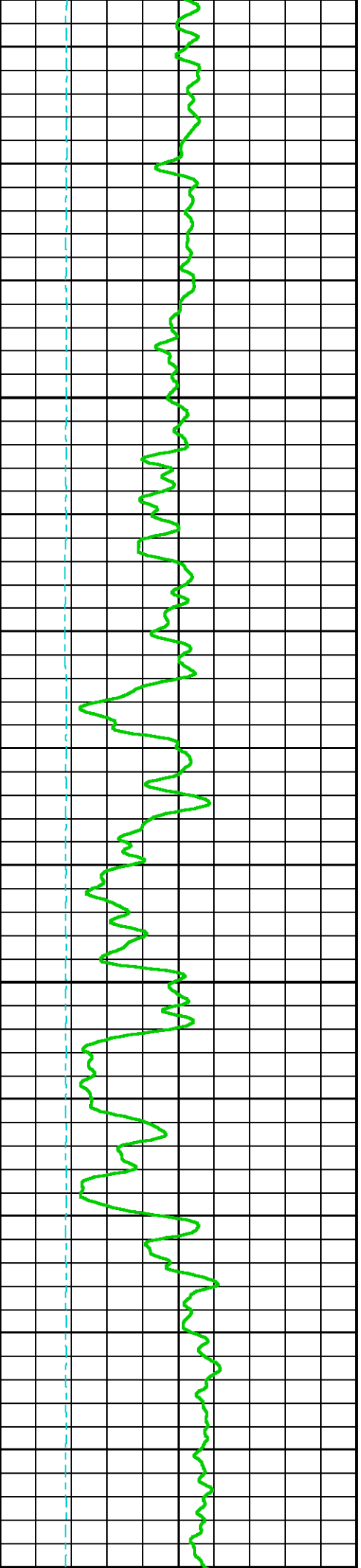

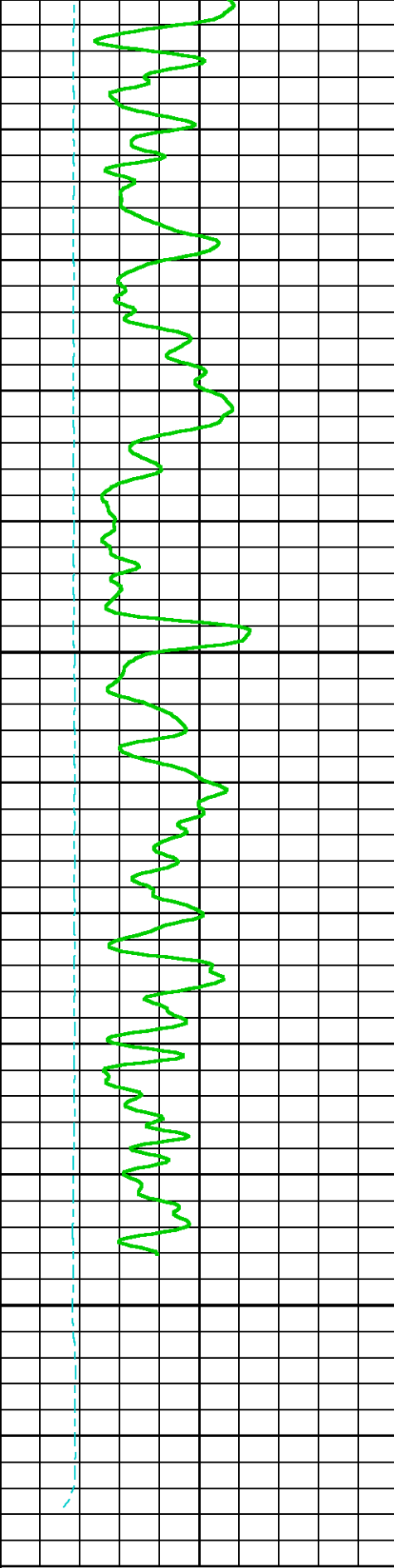

GR BACKUP

GAMMA RAY [gr]
(gAPI)

0 150

25

1350

1375

METERS

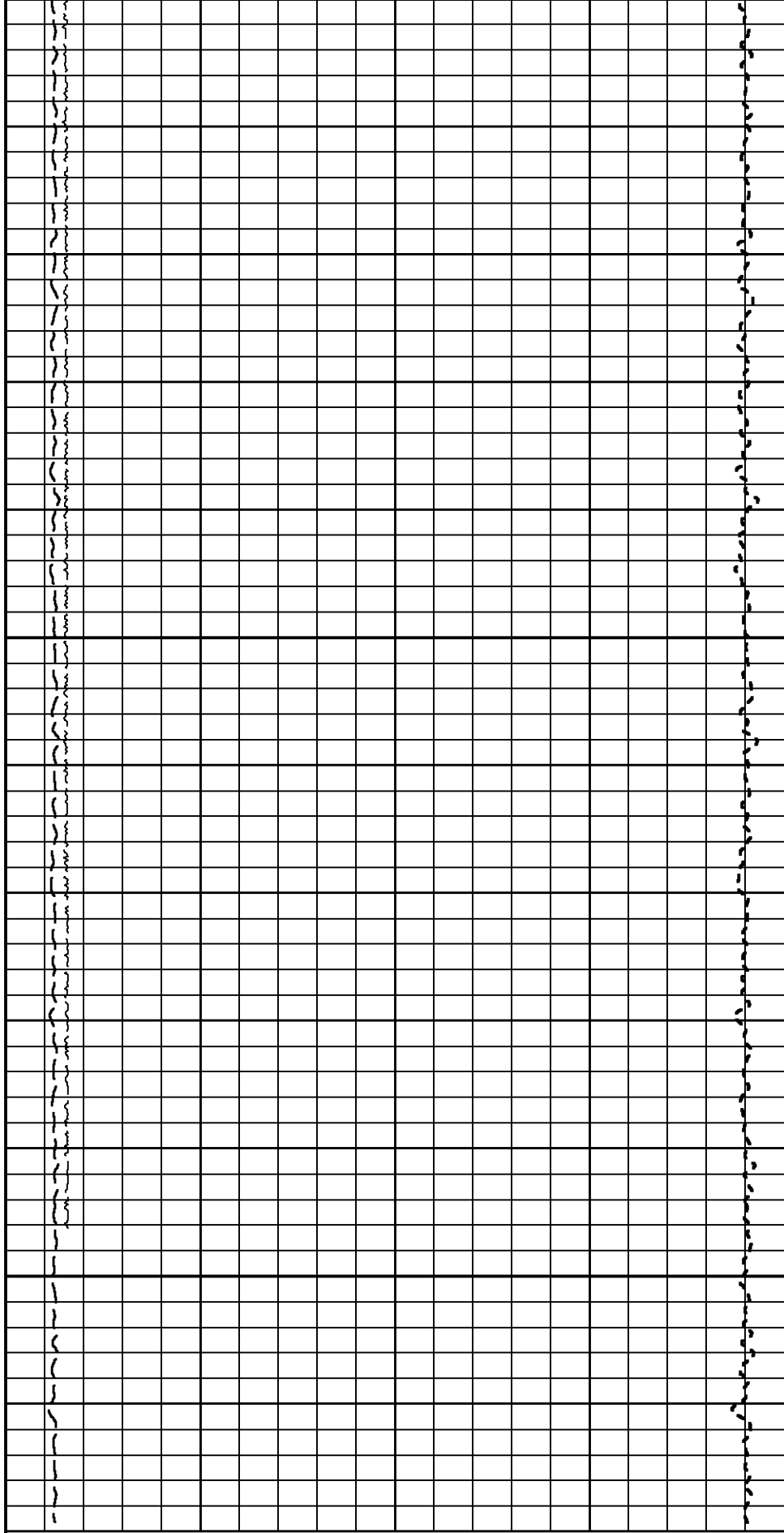

TOOL STICKING

DIFF. TENSION [ten]
(kgf)

1900 -100

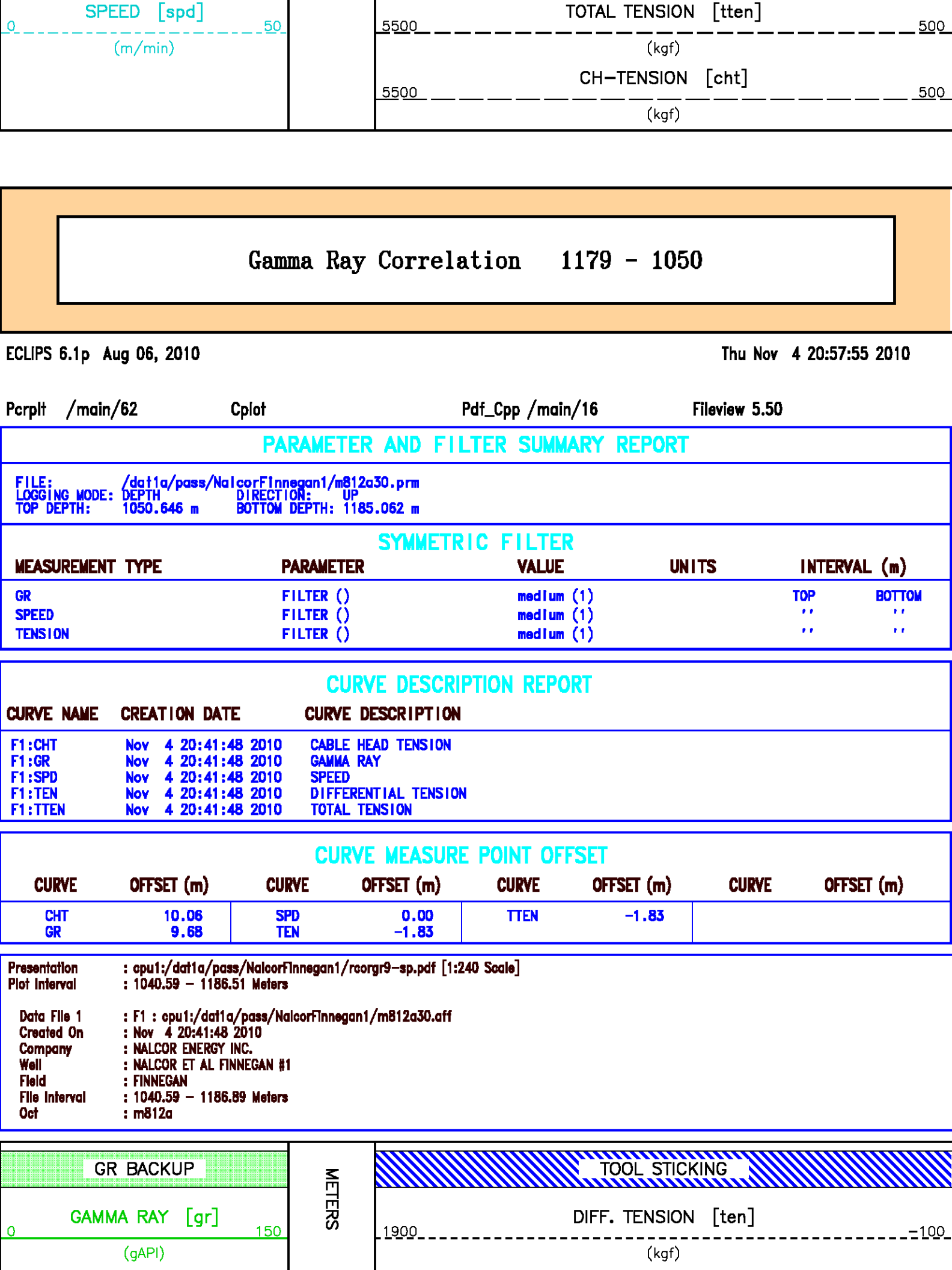

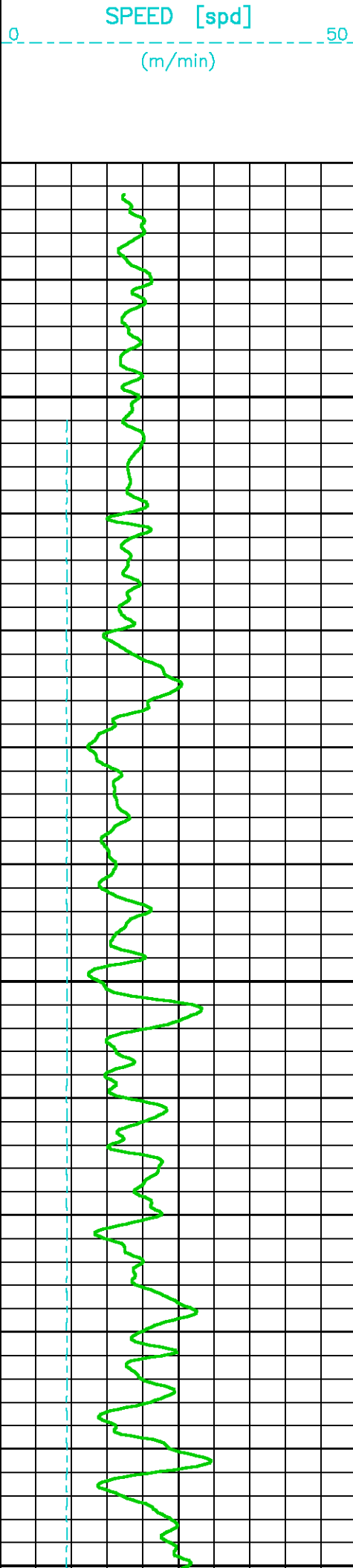

1050

1075

11

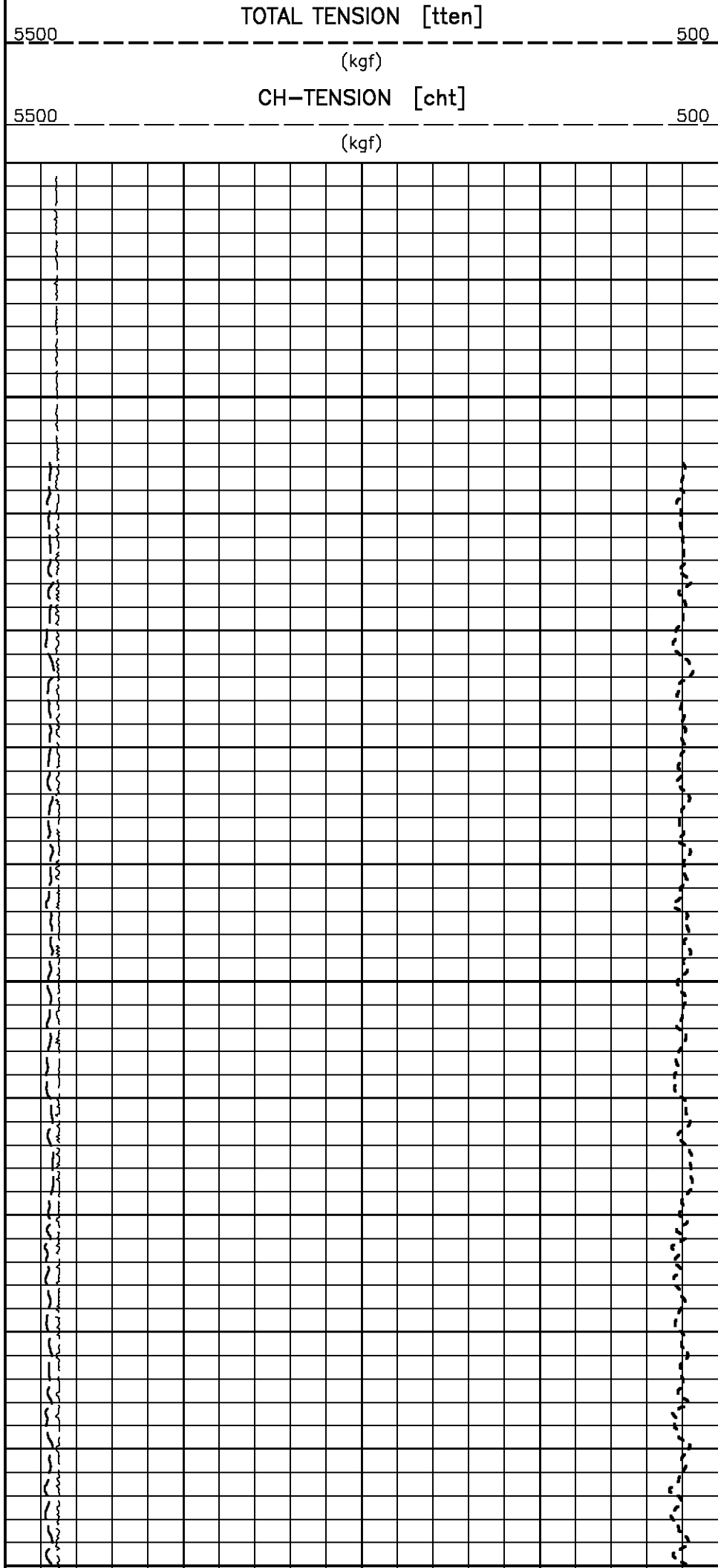

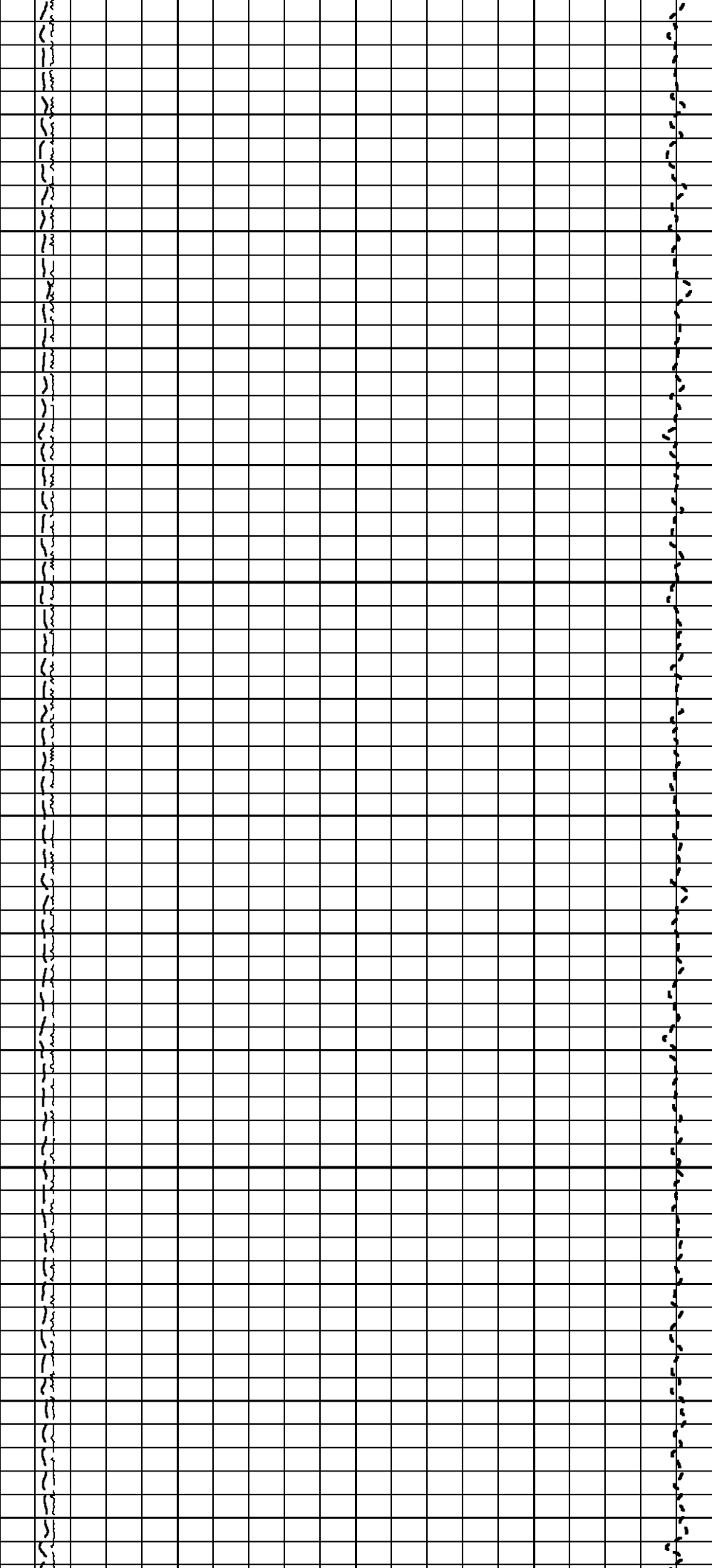

00

1125

1150

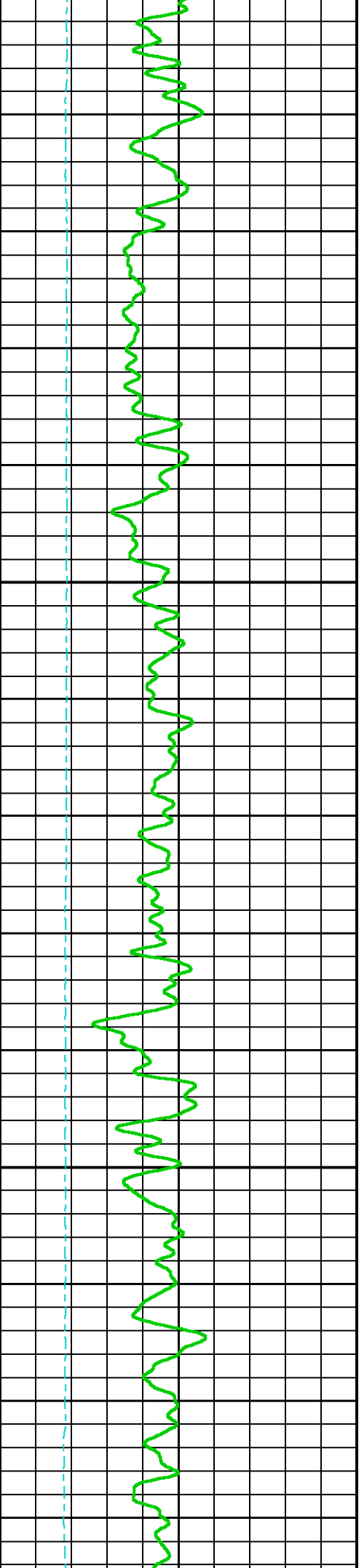

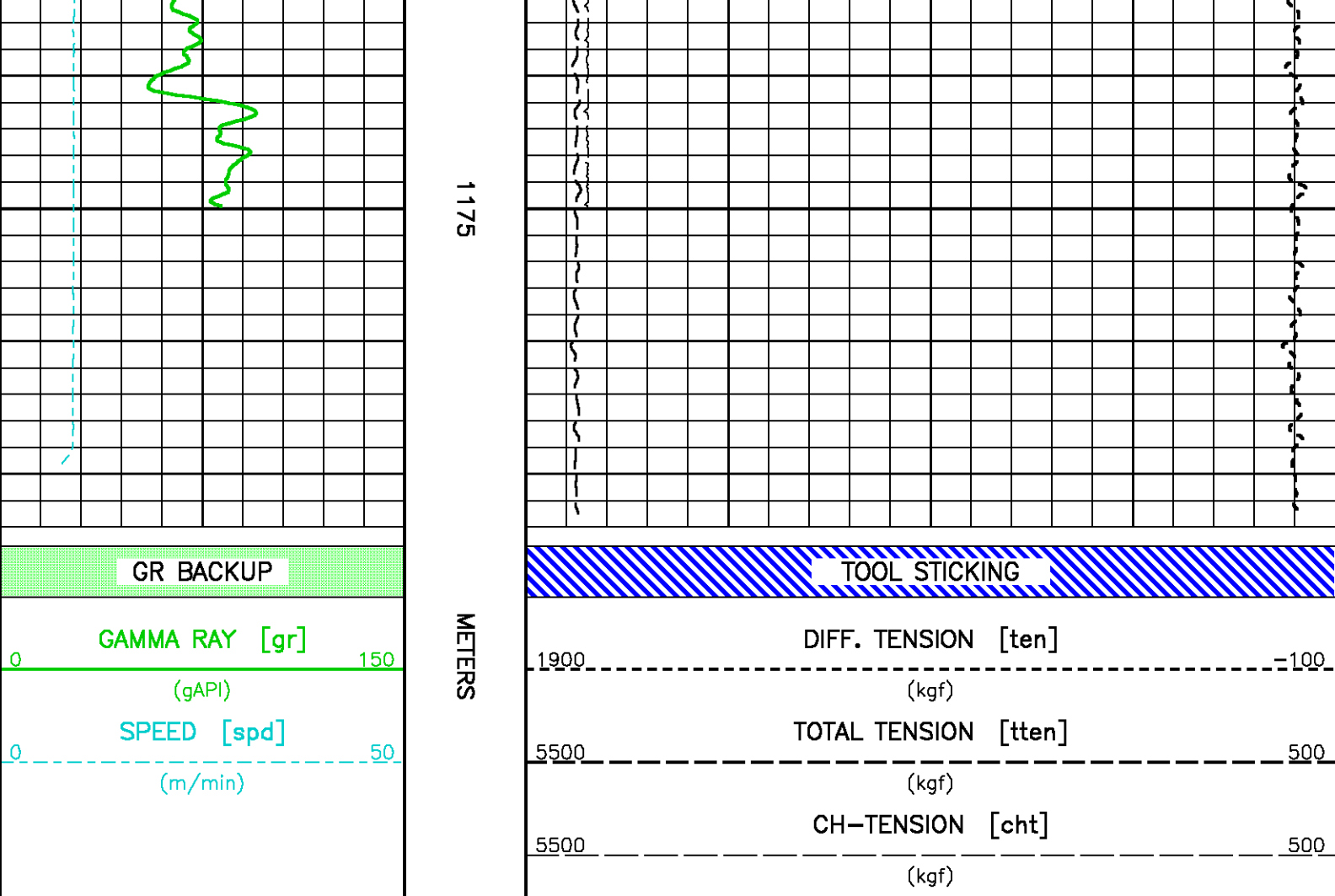

Gamma Ray Correlation 1005 - 970

ECLIPS 6.1p Aug 06, 2010

Thu Nov 4 22:54:46 2010

Pcrplt /main/62

Cplot

Pdf_Cpp /main/16

Fileview 5.50

PARAMETER AND FILTER SUMMARY REPORT

FILE: /dat1a/pass/NalcorFinnegan1/m812a36.prm
 LOGGING MODE: DEPTH DIRECTION: UP
 TOP DEPTH: 979.932 m BOTTOM DEPTH: 1011.631 m

SYMMETRIC FILTER

MEASUREMENT TYPE	PARAMETER	VALUE	UNITS	INTERVAL (m)	
GR	FILTER ()	medium (1)		TOP	BOTTOM
SPEED	FILTER ()	medium (1)		"	"
TENSION	FILTER ()	medium (1)		"	"

CURVE DESCRIPTION REPORT

CURVE NAME	CREATION DATE	CURVE DESCRIPTION
F1:CHT	Nov 4 22:34:22 2010	CABLE HEAD TENSION
F1:GR	Nov 4 22:34:22 2010	GAMMA RAY

F1:GR	Nov 4 22:34:22 2010	GAMMA RAY
F1:SPD	Nov 4 22:34:22 2010	SPEED
F1:TEN	Nov 4 22:34:22 2010	DIFFERENTIAL TENSION
F1:TEN	Nov 4 22:34:22 2010	TOTAL TENSION

CURVE MEASURE POINT OFFSET

CURVE	OFFSET (m)	CURVE	OFFSET (m)	CURVE	OFFSET (m)	CURVE	OFFSET (m)
CHT	10.06	SPD	0.00	TEN	-1.83		
GR	9.68	TEN	-1.83				

Presentation : cpu1:/dat1a/pass/NalcorFinnegan1/rcorgr10-sp.pdf [1:240 Scale]
Plot Interval : 969.874 - 1013.08 Meters

Data File 1 : F1 : cpu1:/dat1a/pass/NalcorFinnegan1/m812a36.aff
Created On : Nov 4 22:34:22 2010
Company : NALCOR ENERGY INC.
Well : NALCOR ET AL FINNEGAN #1
Field : FINNEGAN
File Interval : 969.874 - 1013.46 Meters
Oct : m812a

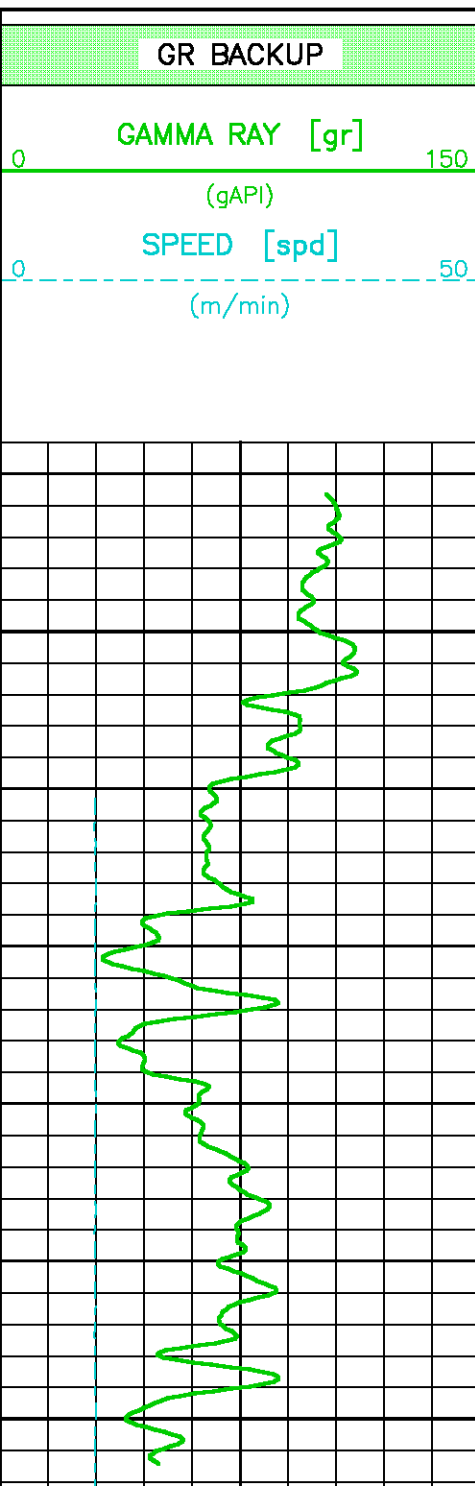

METERS

975

1000

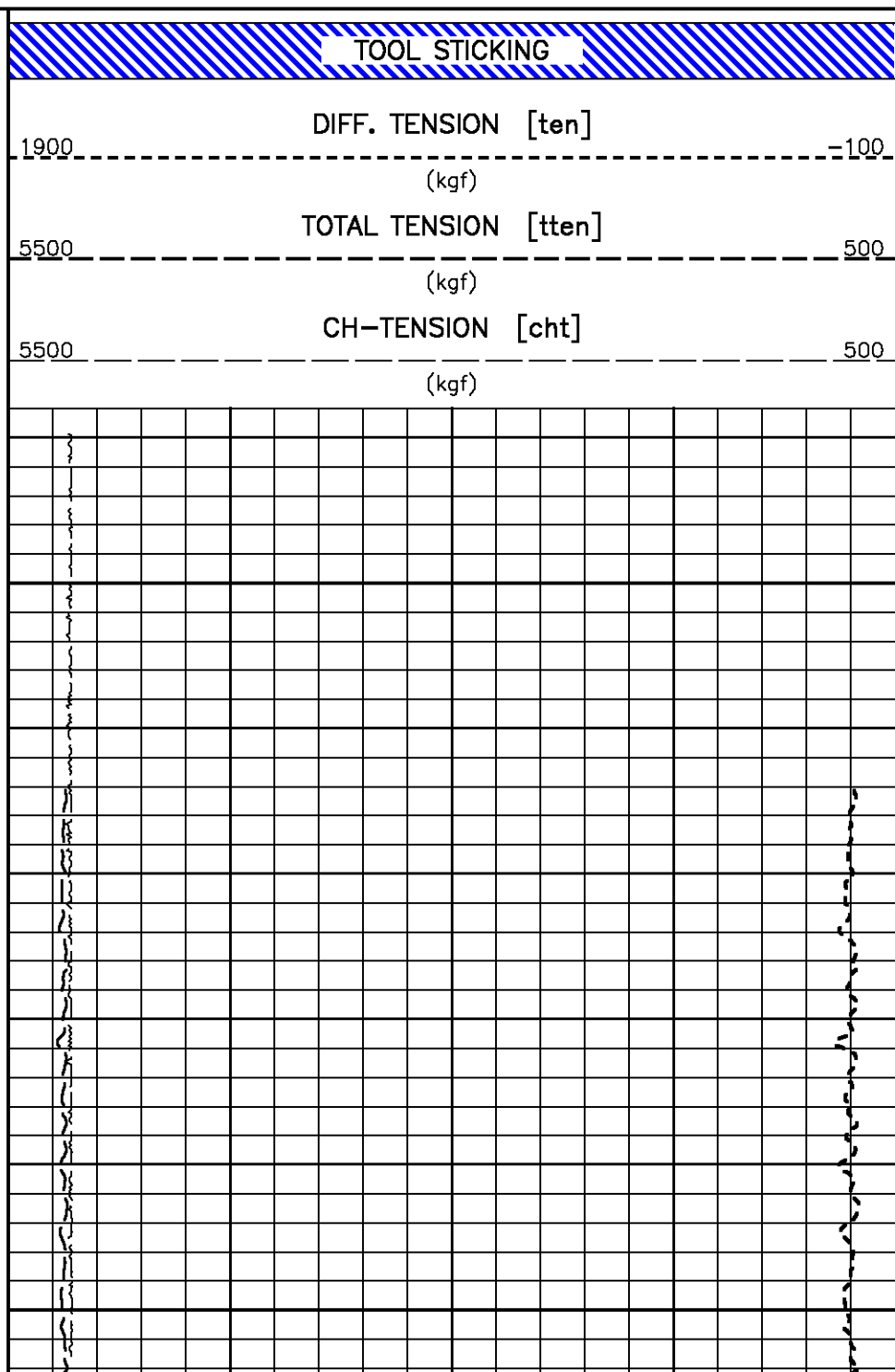

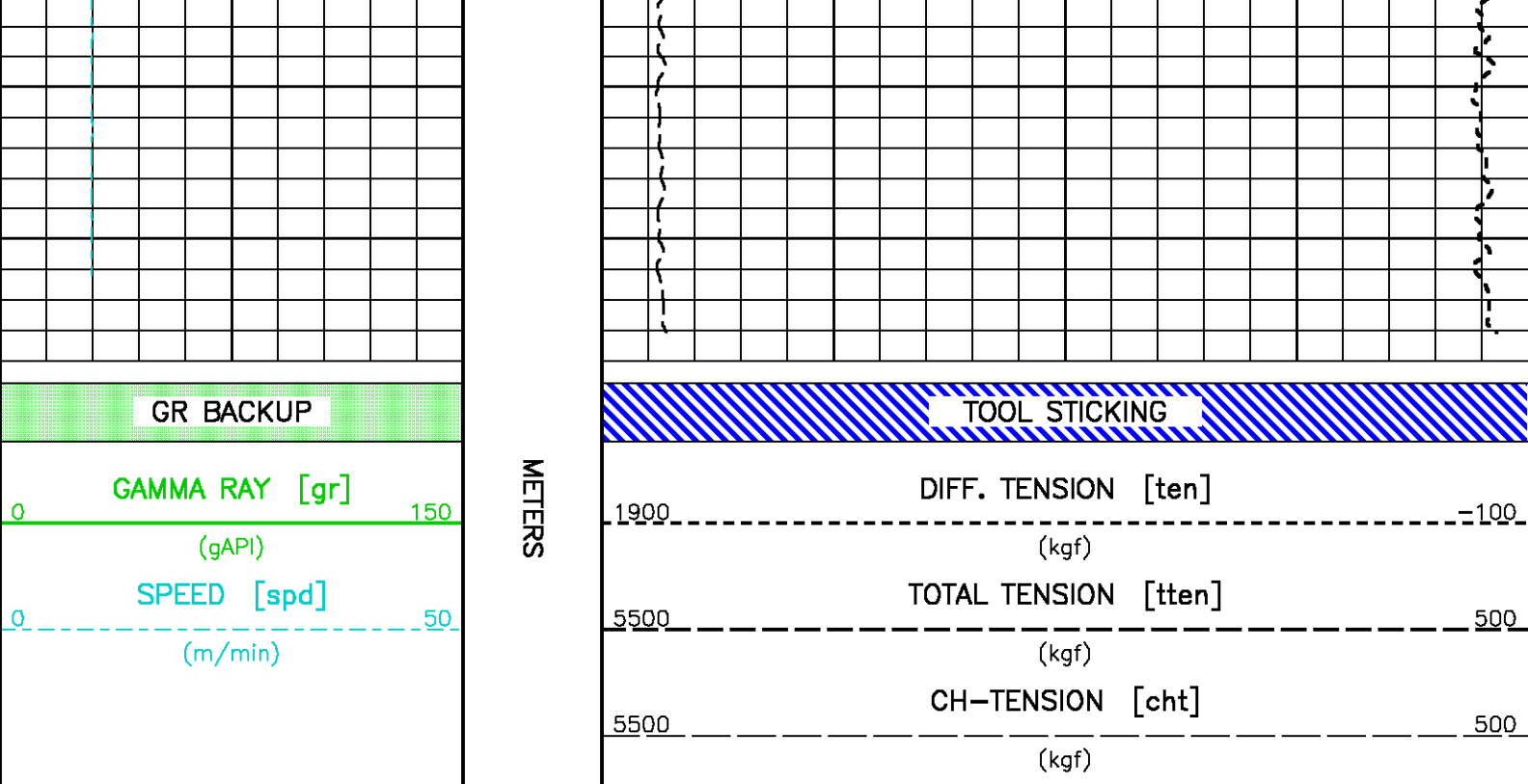

Gamma Ray Correlation 850 - 790

ECLIPS 6.1p Aug 06, 2010 Thu Nov 4 23:54:42 2010

Pcrplt /main/62 Cplot Pdf_Cpp /main/16 Fileview 5.50

PARAMETER AND FILTER SUMMARY REPORT

FILE: /dat1a/pass/NalcorFinnegan1/m812a40.prm
 LOGGING MODE: DEPTH DIRECTION: UP
 TOP DEPTH: 805.586 m BOTTOM DEPTH: 905.180 m

SYMMETRIC FILTER				
MEASUREMENT TYPE	PARAMETER	VALUE	UNITS	INTERVAL (m)
GR	FILTER ()	medium (1)		TOP BOTTOM
SPEED	FILTER ()	medium (1)		" "
TENSION	FILTER ()	medium (1)		" "

CURVE DESCRIPTION REPORT

CURVE NAME	CREATION DATE	CURVE DESCRIPTION
F1:CHT	Nov 4 23:40:00 2010	CABLE HEAD TENSION
F1:GR	Nov 4 23:40:00 2010	GAMMA RAY
F1:SPD	Nov 4 23:40:00 2010	SPEED
F1:TEN	Nov 4 23:40:00 2010	DIFFERENTIAL TENSION
F1:TEN	Nov 4 23:40:00 2010	TOTAL TENSION

CURVE MEASURE POINT OFFSET

CURVE	OFFSET (m)	CURVE	OFFSET (m)	CURVE	OFFSET (m)	CURVE	OFFSET (m)
-------	------------	-------	------------	-------	------------	-------	------------

CHT	10.06	SPD	0.00	TEN	-1.83
GR	9.68	TEN	-1.83		

Presentation : cpu1:/dat1a/pass/NalcorFinnegan1/rcorg11-sp.pdf [1:240 Scale]
Plot Interval : 795.452 - 906.704 Meters

Data File 1 : F1 : cpu1:/dat1a/pass/NalcorFinnegan1/m812a40.aff
Created On : Nov 4 23:40:00 2010
Company : NALCOR ENERGY INC.
Well : NALCOR ET AL FINNEGAN #1
Field : FINNEGAN
File Interval : 795.452 - 907.085 Meters
Oct : m812a

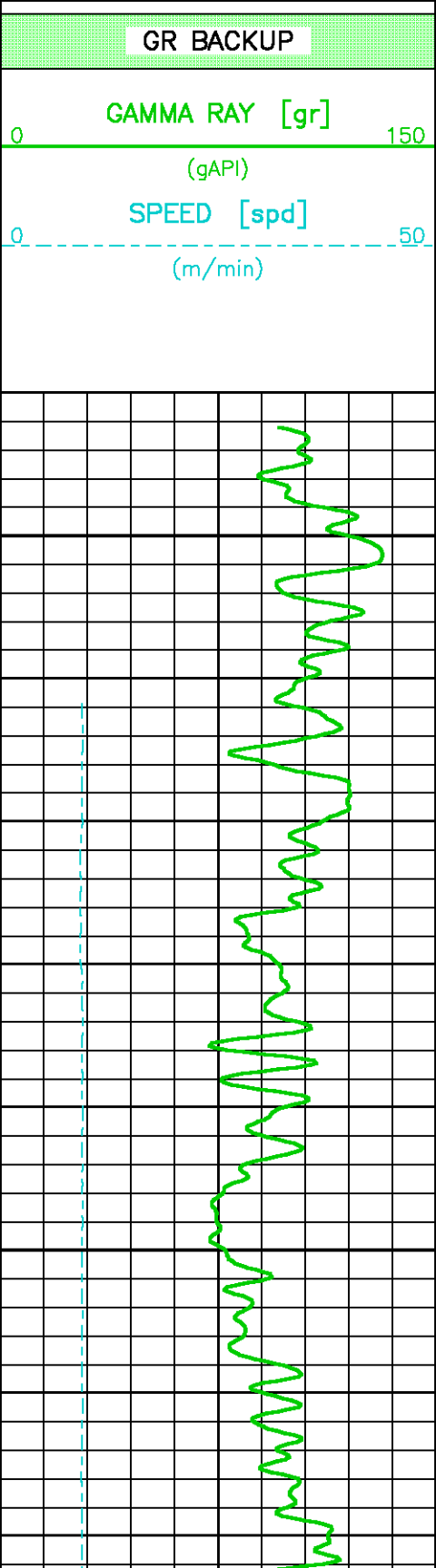

METERS

800

825

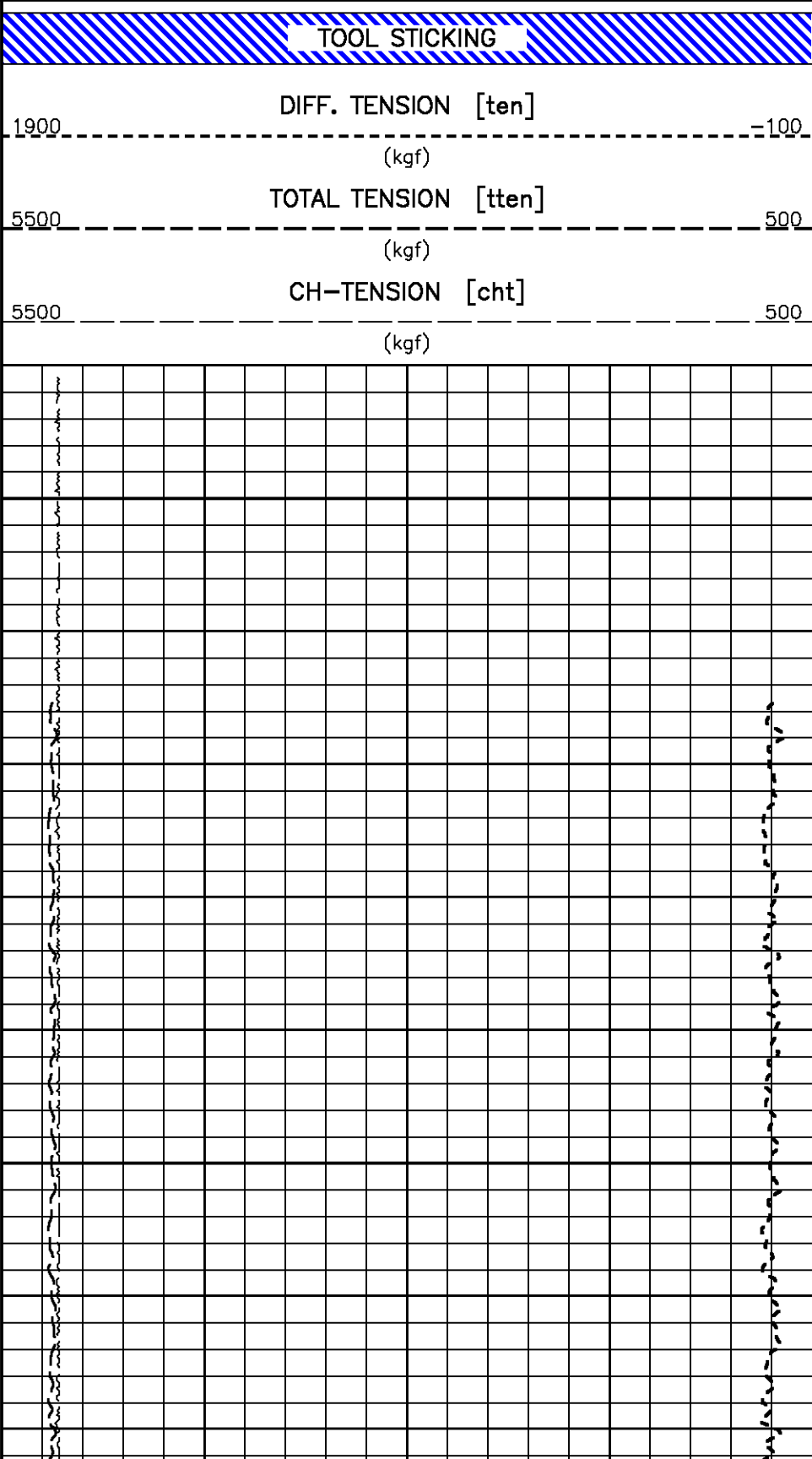

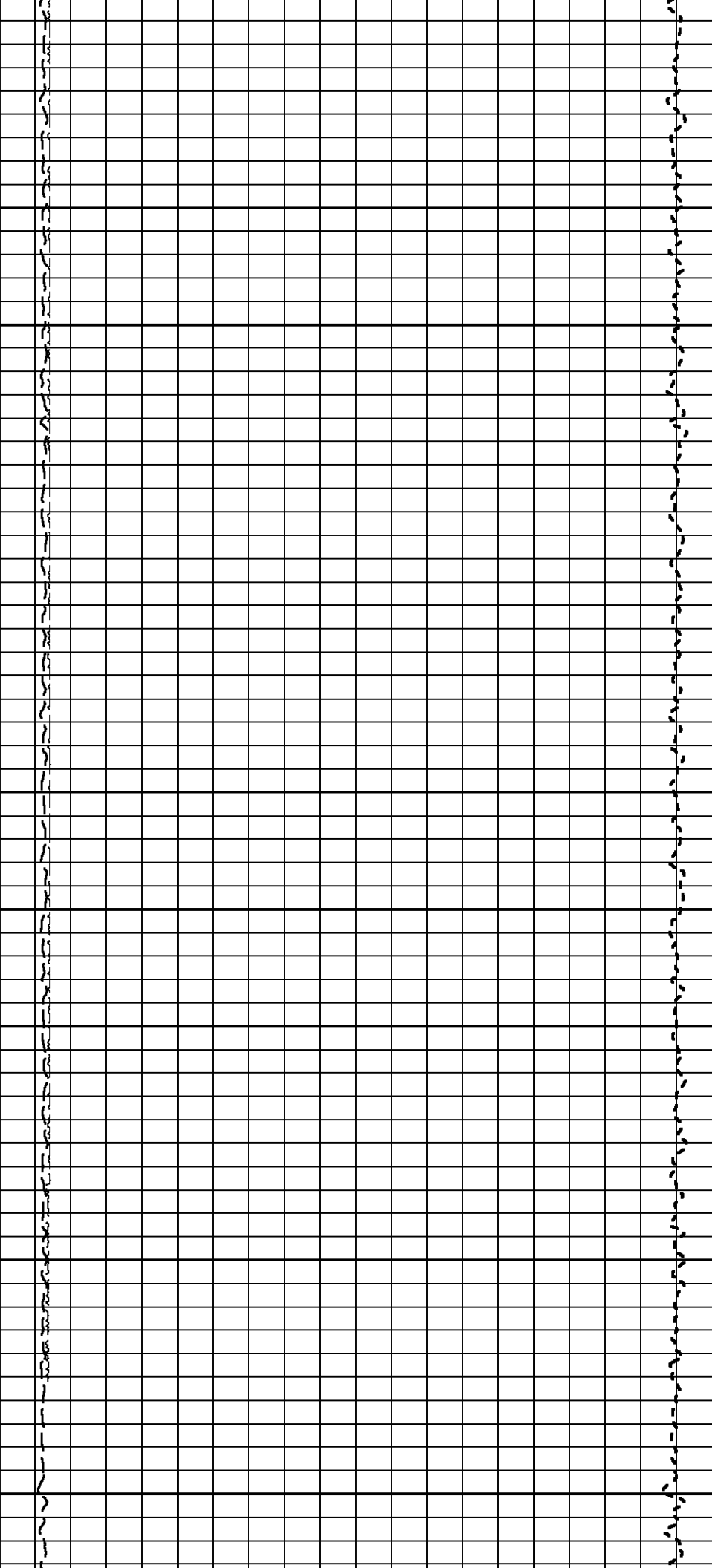

850

875

900

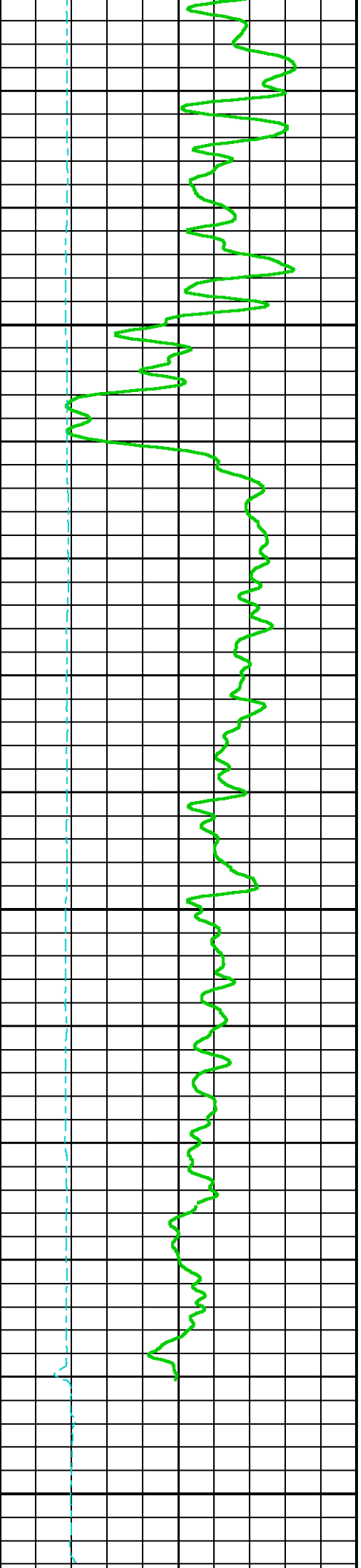

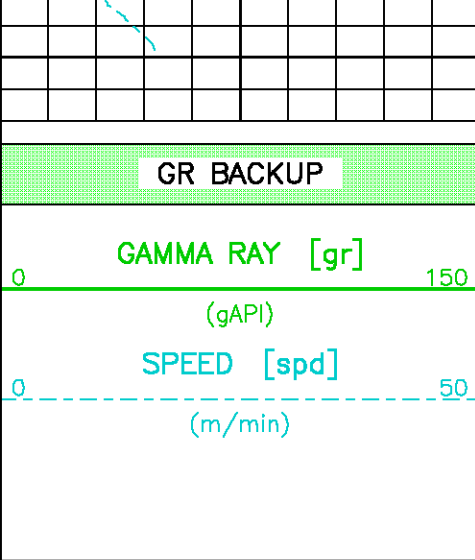

METERS

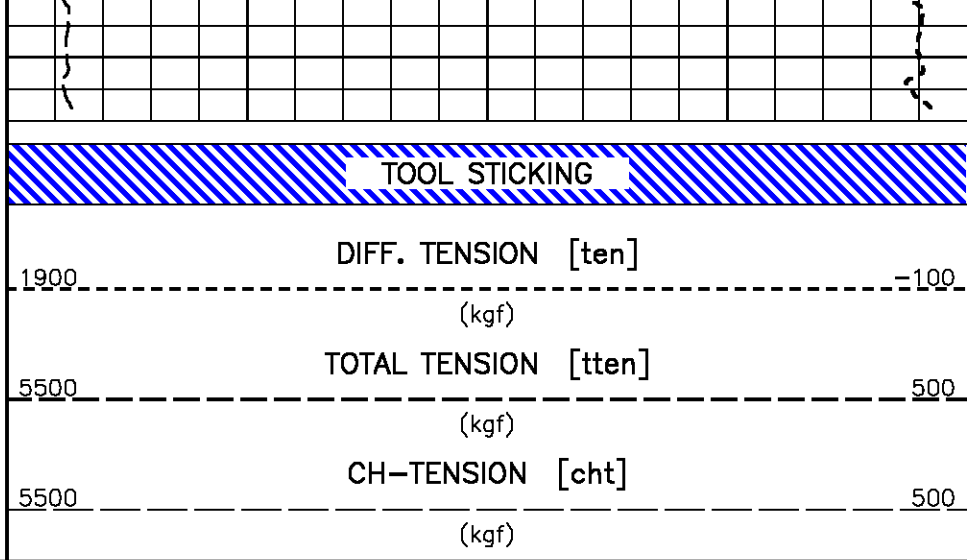

 Baker Atlas	COMPANY	NALCOR ENERGY INC.	FILE NO:	
	WELL	NALCOR ET AL FINNEGAN #1	API NO:	
	FIELD	FINNEGAN		
	PROVINCE	NEWFOUNDLAND AND LABRADOR		
	LOCATION:		ELEVATIONS:	

	LOCATION:		ELEVATIONS:		LICENSE: 2010-128-04			
			KB	125.00 M				
			DF					
			LAT 49.92 N			GL	118.75 M	DATE 04-NOV-2010
			LONG 63.33 W					